



pennsylvania

DEPARTMENT OF HEALTH
PRESCRIPTION DRUG MONITORING PROGRAM



Implementation Guide for Real Time Prescription Submission

XML Real Time Adapter

Version 2.0.1

Contents

1. INTRODUCTION	4
1.1 DOCUMENT OVERVIEW	4
1.2 REVISION HISTORY	4
2. DOCUMENT INFORMATION	5
2.1 COPYRIGHT AND TRADEMARKS	5
2.2 DISCLAIMER	5
2.3 TECHNICAL ASSISTANCE	5
2.4 ADMINISTRATIVE ASSISTANCE	5
3. ENDPOINTS	6
3.1 PRODUCTION ENVIRONMENT:	6
4. ONBOARDING STEPS	7
5. REALTIME SERVICE CREDENTIAL SETUP	8
5.1 NAVIGATE TO REAL-TIME SECURITY CONFIGURATION PAGE	8
5.2 ENABLE REAL-TIME SERVICE CONFIGURATION KEYS	8
5.3 UPDATING CONFIGURATION	10
6. SECURITY REQUIREMENTS	12
6.1 ACCESS-KEY, SECRET KEY, SOURCE ID, AND OTHER HTTP HEADERS	12
7. PRESCRIPTION VALIDATION REQUIREMENTS	14
8. XML DATA – SUCCESS CASE	15
8.1 SAMPLE REQUEST XML DATA	15
8.2 SAMPLE RESPONSE XML DATA: SUCCESS CASE: HTTP RESPONSE CODE – 200 OK	17
8.3 SAMPLE RESPONSE DATA – ERROR CASE: HTTP RESPONSE CODE - 412	18
8.4 SAMPLE REQUEST FOR ZERO REPORT SUBMISSIONS	19
9. REQUEST AND RESPONSE PARAMETERS	21
9.1 SCHEMA DOCUMENT	21
9.2 REQUEST PARAMETERS	48
9.3 RESPONSE PARAMETERS	59
9.4 RESPONSE CODE DETAILS AND EXPLANATION	62
10. REAL-TIME SUBMISSION DASHBOARD	64
10.1 FILTERS	64

10.2 SEARCHING DATA..... 65

 10.2.1 Column Definitions..... 66

 10.2.2 Actions 67

10.3 COUNT SUMMARY 70

10.4 EXPORT TABLE 70

1. Introduction

1.1 Document Overview

This document describes the XML adapter for Real-Time Prescription Submission for the Commonwealth of Pennsylvania. Users can find details regarding endpoints, security requirements, request parameters, response parameters, sample requests and response, and error messages.

1.2 Revision History

Version	Date	Changes
1.0.0	6/1/ 2023	Initial Version
1.0.1	6/21/2023	Commonwealth Approved Changes Made
2.0.0	6/22/2023	Added Elements
2.0.1	10/26/2023	Removed 2Way SSL requirements

2. Document Information

2.1 Copyright and Trademarks

Copyright © 2009-2023 LogiCoy Inc.

This document is intended for the sole use of potential clients, clients, and business partners of LogiCoy Inc. Neither this document nor any portion of the information contained herein may be duplicated or disclosed, whether by photocopying or other electronic or mechanical methods, without the written permission of LogiCoy.

LogiCoy PDMP Applications is the registered trademark and all other products referenced are the trademarks of their respective owners.

2.2 Disclaimer

LogiCoy has made every effort to ensure the accuracy of the information in this document at the time of printing; however, information may change without notice.

2.3 Technical Assistance

If you require technical support, please use the following contact information. Support is currently available 24/7:

Phone: 844-377-7367, select prompt “1”

Email: papdmp@logicoy.com

2.4 Administrative Assistance

If you have any non-technical questions regarding the Pennsylvania Prescription Drug Monitoring Program, or if you wish to contact the PDMP Administrator, please use the following contact information:

Office of Drug Surveillance and Misuse Prevention

625 Forster Street, 6th Floor

Harrisburg, PA 17120

Phone: 844-377-7367, select prompt “0”

Email: ra-dh-pdmp@pa.gov

3. Endpoints

3.1 Testing Environment:

Please use the following endpoints for the testing and production environments.

TEST URL: <https://submission-rt-uat.logicoy.com/submissions/realtime/service/xml/submitdata>

PRODUCTION URL: <https://submission-rt.logicoy.com/submissions/realtime/service/xml/submitdata>

HTTP Method: POST

Content Type: application/xml

Accept: application/xml

Note: Please set security to **TLS1.2, TLS1.3**(make **TLS 1.1 or 1.0 unchecked**).

Media/Content Type should be **application/xml**.

Accept HTTP header must be passed with **application/xml**.

HTTP Authorization is set to **Bearer**.

3.1 Production Environment:

To access and utilize the URL in the production environment, a Vendor/Submitter must use below endpoint.

PRODUCTION URL: <https://submission-rt.logicoy.com/submissions/realtime/service/xml/submitdata>

4. Onboarding Steps

Please use the following steps to start the Real-Time Reporting onboarding process:

- The Vendor/Submitter should create an access key, secret key, and source ID to start development (see Section 5.1 - Navigate to Real-Time Security Configuration Page).
- After successful testing, the Vendor/Submitter can move to the PA PDMP System production environment.
 - <https://pdmp.health.pa.gov/PDMPSystemApp/>
 - If an account is needed, registration as a data submitter is required.
 - <https://pdmp.health.pa.gov/PDMPSystemApp/registerV2>
- The Vendor/Submitter should create an access key, secret key, and source ID to start development (see Section 5.1 - Navigate to Real-Time Security Configuration Page).
- The Vendor/Submitter may send any issues/concerns to papdmp@logicoy.com.

5. Real-Time Service Credential Setup

The following steps are required for setup for Real-Time configuration from the PDMP application. The user must log into the PDMP with appropriate pharmacist/submitter credentials.

Test-Environment web portal URL: <https://pmpcentral.logicoy.com/PDMPSystemApp>

Production web portal URL: <https://pdmp.health.pa.gov/PDMPSystemApp/>

5.1 Navigate to Real-Time Security Configuration Page

Go to the left sidebar and click on **Real-Time Security Configuration** to access the configuration page.

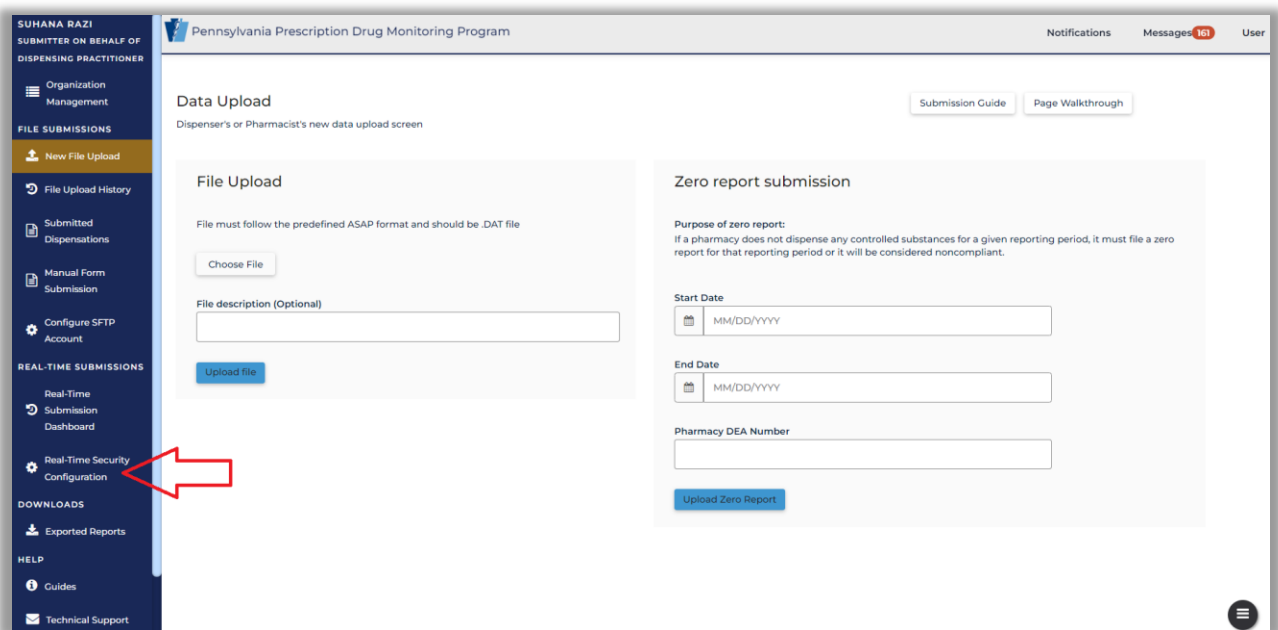

5.2 Enable Real-Time Service Configuration Keys

Once the **Real-Time Security Configuration** page is loaded, click on the **Enable Real-Time Service Access** button to enable the configuration.

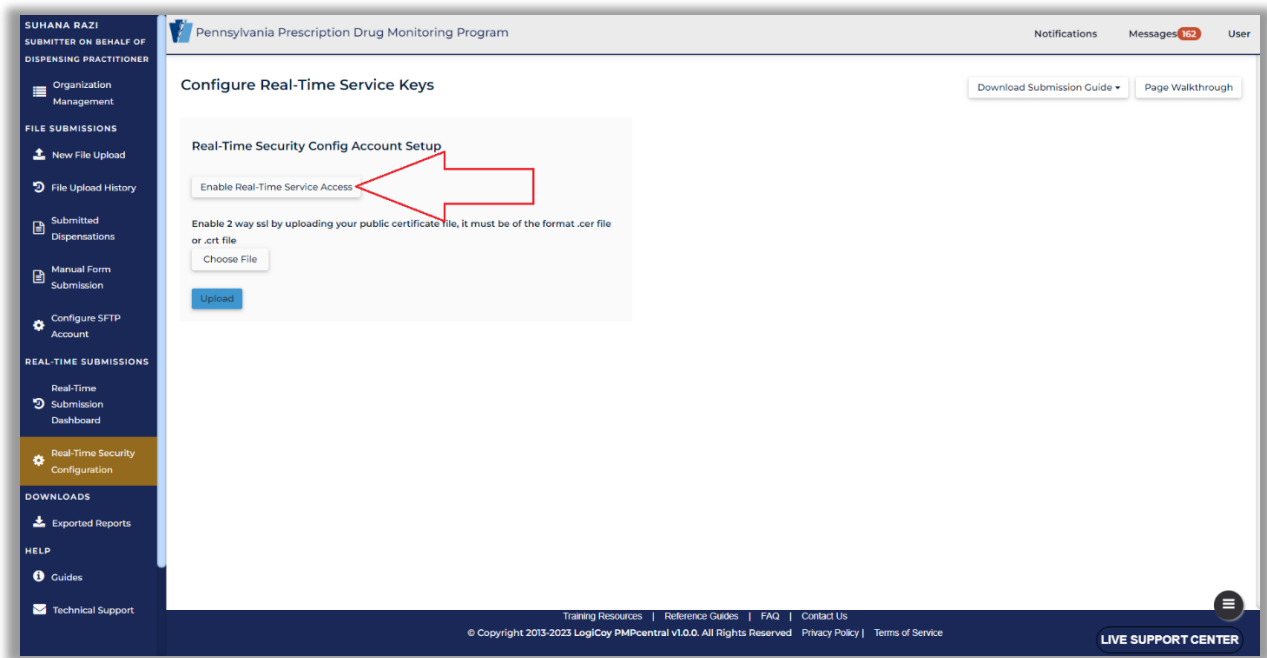

A confirmation pop-up window will appear. Click **Continue**. The system will then generate the Access Key, Secret Key, and Source ID.

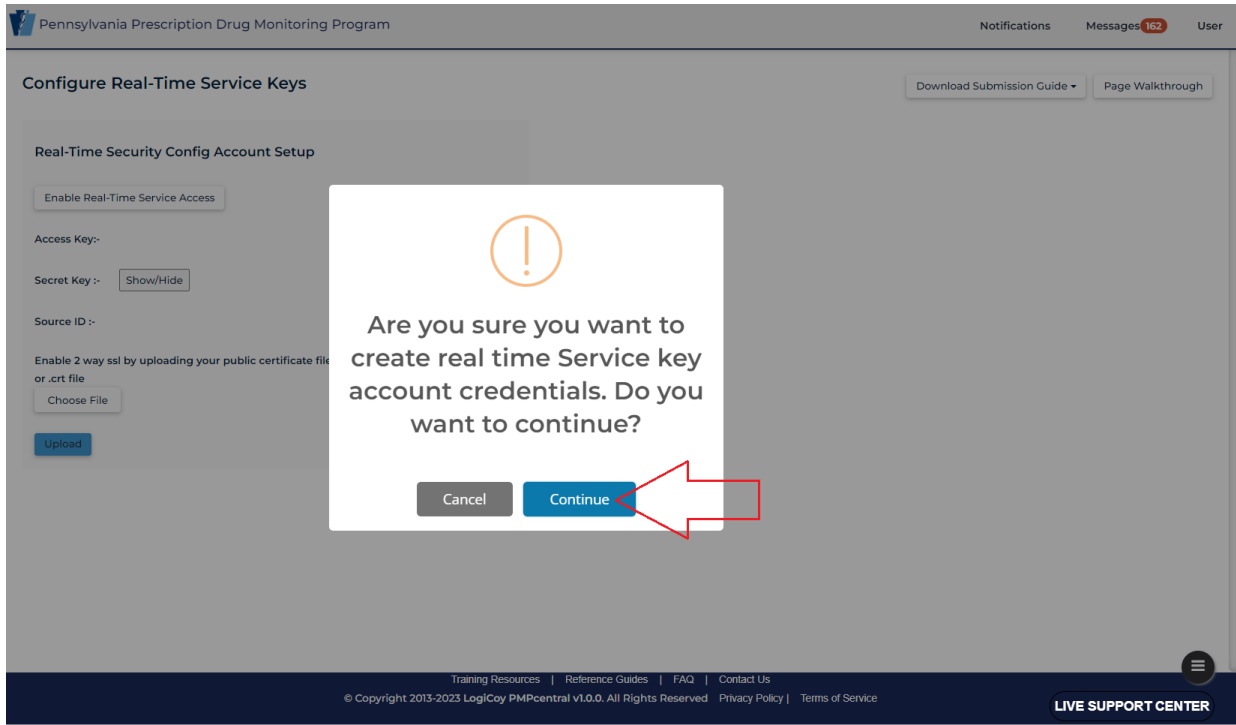

Next, the system will provide a message that the credentials have been created. Click **OK**.

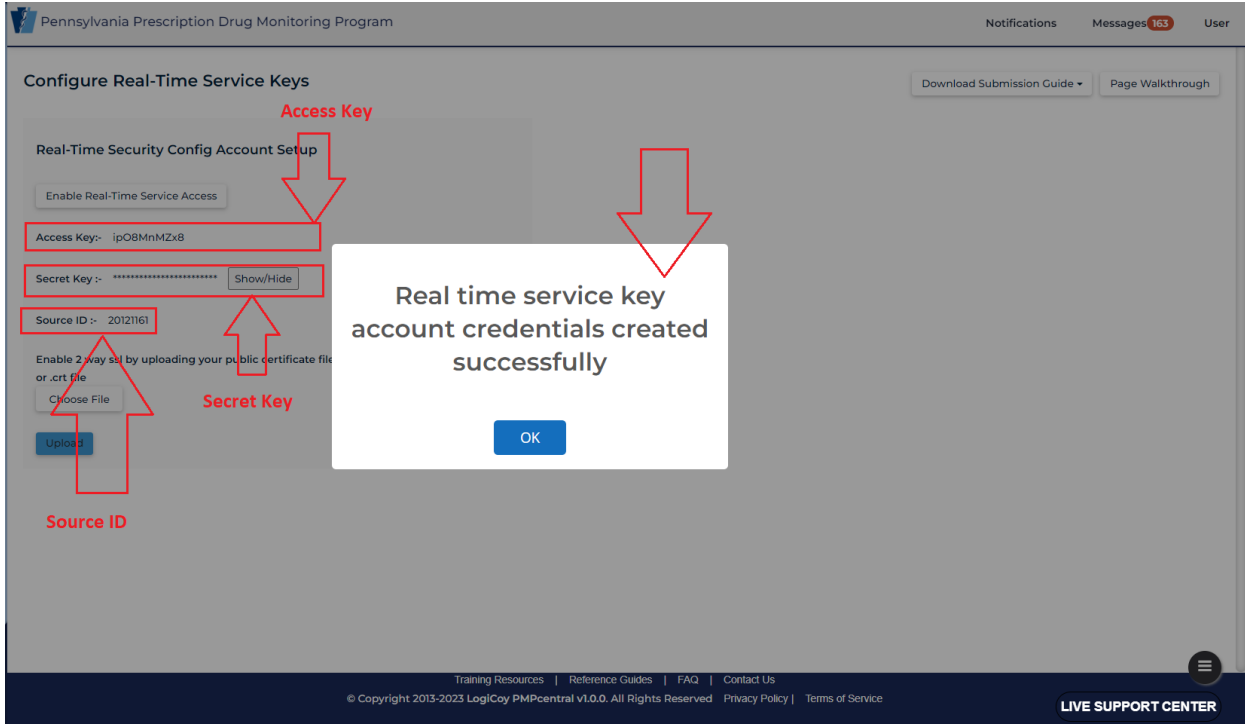

5.3 Updating Configuration

The following instructions are for updating an existing configuration.

Click on **Create Security Keys** button.

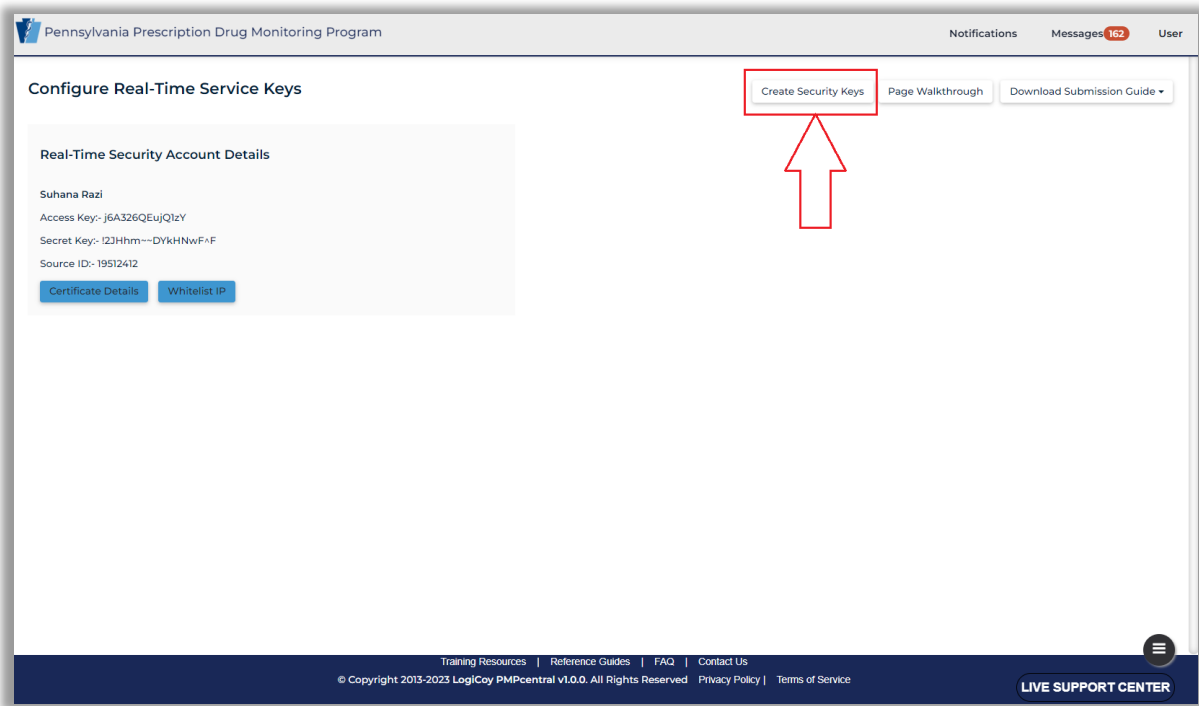

A confirmation pop-up window will appear. Click **Continue**.

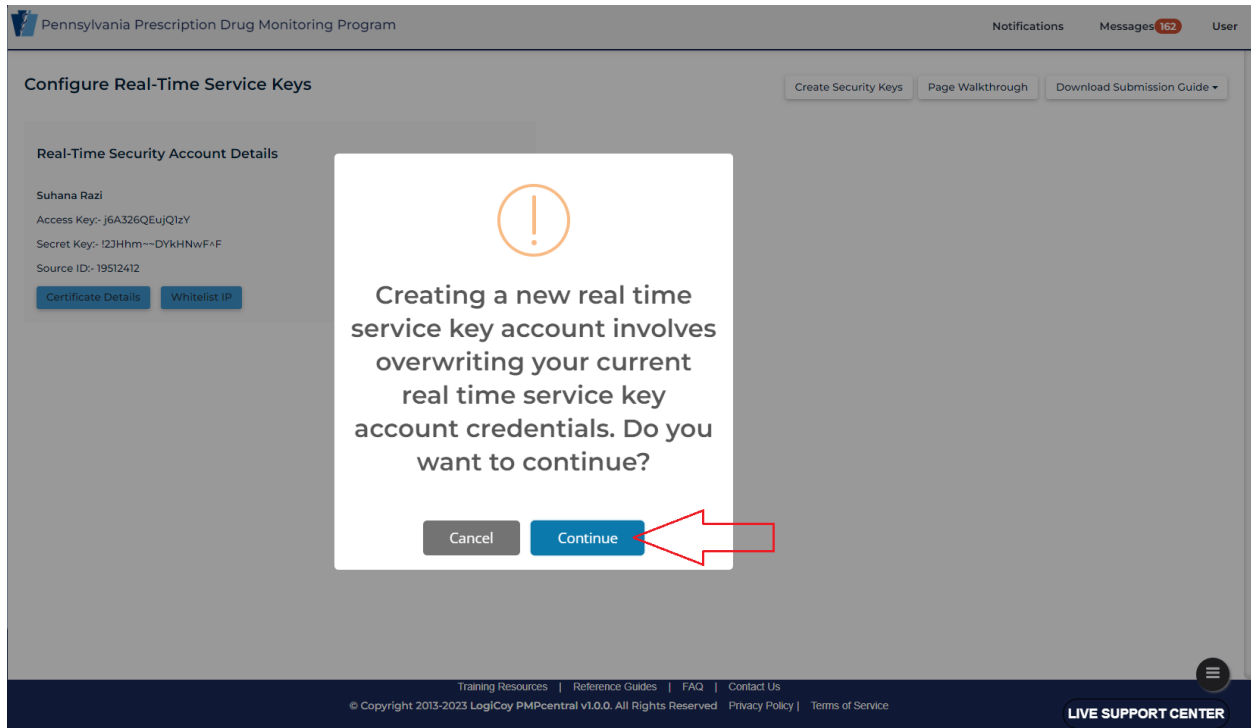

6. Security Requirements

6.1 Access-Key, Secret Key, Source ID, and Other HTTP Headers

Every request must have the following HTTP headers at a minimum:

Content-Type: application/xml

Access-key: AdeDfTswDf

Authorization: Bearer

29686ee462138419088cd7626d74adca4a17feede67f058df79f1c2523464f0348c5685208c6ee477d64b3527ff940e1bf2fbc42b3690dcbe0ce13d690dcf87b

Sourceid: 1234

Generate a SHA 512 Hash Online: <https://sha512.online/>

Example:

Note: Authorization header token value is generated with SHA-512 hashed encrypted string of Access-Key: Secret-Key: Sourceid

Access Key: DfsEFgHuERvB

Secret Key: 2a\$10#pGUicA

Sourceid: 12345

Hashing should be applied in Access-Key: Secret-Key: Sourceid –

DfsEFgHuERvB:2a\$10#pGUicA:12345

SHA-512 OUTPUT:

cef972d3114126a5999d0ae392e9bd4e06390350a38ab8324e0aa04e030d75d8ae725a267de91f4b53ba81a8a1c4a47a32934d8ca553fb11168b7f36f1d18896

Note: The client system will not send the secret key in the request data or in the http header.

The server will recalculate the hash value with the client's secret key and match it with the incoming hash value. If there is any difference, a 401 error will occur from the endpoint.

The Access Key, Secret Key, and Source ID will be shared by LogiCoy over email and in the web portal after successful verification.

Users can regenerate the keys anytime from the web portal.

7. Prescription Validation Requirements

With real-time endpoint adapters, each API request must have one pharmacy segment (PHA) and one patient segment (PAT). If two or more patient segments (PAT) or two or more pharmacy segments (PHA) are found in one request, the server will reject those transactions with a 400 error.

8. XML Data – SUCCESS CASE

8.1 Sample Request XML Data

```

<?xml version="1.0" encoding="UTF-8"?>
<SubmissionRequest xmlns="https://www.logicoy.com/pdmp/realtime/data/submission/raw/xml"
xmlns:xsi="http://www.w3.org/2001/XMLSchema-instance"
xsi:schemaLocation="https://www.logicoy.com/pdmp/realtime/data/submission/raw/XMLRealTime
RequestData.xsd">
  <RequestHeader>
    <RequestId>12345667f-fasdf-asdf-df</RequestId>
    <APIVersion>v1.0.0</APIVersion>
    <RequestType>TEST</RequestType>
    <RequestedDate>2023-01-12T12:12:12</RequestedDate>
    <UserIdentification>dfEsdfAeD</UserIdentification>
    <SubmissionForStateCode>PA</SubmissionForStateCode>
  </RequestHeader>
  <PrescriptionData>
    <Pharmacy>
      <ProviderIdentification>
        <NPI>1225442890</NPI>
        <NCPDP />
        <DEANumber>FP0523832</DEANumber>
        <LicenseNumber />
      </ProviderIdentification>
      <PharmacyName>test</PharmacyName>
      <Address>
        <StreetLine1>address1</StreetLine1>
        <StreetLine2>address2</StreetLine2>
        <City>city</City>
        <State>PA</State>
        <Zip>123123</Zip>
        <Country>US</Country>
      </Address>
      <BusinessContactInformation>
        <Phone>1231312311</Phone>
        <Email>test.patient@test.com</Email>
        <Fax>12313</Fax>
        <ContactPersonName>contactpersontet1</ContactPersonName>
        <ChainSiteID>12312</ChainSiteID>
      </BusinessContactInformation>
    </Pharmacy>
    <Patient>
      <PatientIdentifications>
        <IdentificationDetail>
          <JurisdictionCode>PA</JurisdictionCode>
          <IDQualifier>07</IDQualifier>
          <PatientID>1223212313</PatientID>
        </IdentificationDetail>
      </PatientIdentifications>
    </Patient>
  </PrescriptionData>
</SubmissionRequest>

```

```

</PatientIdentifications>
<Name>
  <First>Test</First>
  <Last>Patient</Last>
  <Middle />
  <Prefix />
  <Suffix />
</Name>
<NameOfAnimal />
<DateOfBirth>1981-05-23</DateOfBirth>
<GenderCode>M</GenderCode>
<SpeciesCode>01</SpeciesCode>
<PatientLocationCode>01</PatientLocationCode>
<Address>
  <StreetLine1>address line 1112</StreetLine1>
  <StreetLine2>address line 2</StreetLine2>
  <City>City</City>
  <State>PA</State>
  <Zip>12315</Zip>
  <Country>US</Country>
</Address>
<PersonContactInformation>
  <Phone>1111111</Phone>
  <Email />
  <Fax />
</PersonContactInformation>
</Patient>
<DispensingRecords>
  <DispensingRecord>
    <ReportingCode>00</ReportingCode>
    <PrescriptionNumber>${=java.util.UUID.randomUUID()}</PrescriptionNumber>
    <DateWritten>2023-02-16</DateWritten>
    <RefillsAuthorized>1</RefillsAuthorized>
    <DateFilled>2023-03-05</DateFilled>
    <DateSold>2023-01-16</DateSold>
    <RefillNumber>1</RefillNumber>
    <DrugIngredients>
      <DrugIngredient>
        <ProductIDQualifier>01</ProductIDQualifier>
        <ProductID>00406052362</ProductID>
        <QuantityDispensed>200</QuantityDispensed>
        <DrugDosageUnitsCode>01</DrugDosageUnitsCode>
      </DrugIngredient>
    </DrugIngredients>
    <DaysSupply>20</DaysSupply>
    <TransmissionForm>01</TransmissionForm>
    <PartialFillIndicator>0</PartialFillIndicator>
    <PharmacistNPI />
    <PharmacistStateLicenseNumber />
  </DispensingRecord>
</DispensingRecords>

```



```

<PaymentType>01</PaymentType>
<RxNormProductQualifier>03</RxNormProductQualifier>
<RxNormCode>01</RxNormCode>
<ElectronicPrescriptionReferenceNumber>21</ElectronicPrescriptionReferenceNumber>
<ElectronicPrescriptionOrderNumber>2</ElectronicPrescriptionOrderNumber>
<QuantityPrescribed>200</QuantityPrescribed>
<RxSIG>Take it 1 time in a day</RxSIG>
<TreatmentType>01</TreatmentType>
<DiagnosisCode>01</DiagnosisCode>
<Prescriber>
  <ProviderIdentification>
    <NPI>1225442890</NPI>
    <NCPDP />
    <DEANumber>FP0523832</DEANumber>
    <LicenseNumber />
    <XDEANumber>X123ADFadf</XDEANumber>
  </ProviderIdentification>
  <Name>
    <First>NIALL</First>
    <Last>PRENDERGAST</Last>
    <Middle />
    <Prefix />
    <Suffix />
  </Name>
  <Address>
    <StreetLine1>adfad</StreetLine1>
    <StreetLine2>fasdf</StreetLine2>
    <City>cc</City>
    <State>fadf</State>
    <Zip>12334</Zip>
    <Country>US</Country>
  </Address>
  <PersonContactInformation>
    <Phone />
    <Email />
    <Fax />
  </PersonContactInformation>
</Prescriber>
</DispensingRecord>
</DispensingRecords>
</PrescriptionData>
</SubmissionRequest>

```

8.2 Sample Response XML Data: Success Case: HTTP Response Code – 200 OK

```

<SubmissionResponse xmlns="https://www.logicoy.com/pdmp/realtime/data/submission/raw/xml">
  <ResponseHeader>
    <RequestId>12345667f-fasdf-asdf-df</RequestId>
    <ResponseTrackingId>9DF95465-DED3-4212-8B31-F4A9E2AA82B8</ResponseTrackingId>
  </ResponseHeader>
</SubmissionResponse>

```

```

<APIVersion>v1.0.0</APIVersion>
<RequestType>TEST</RequestType>
<RequestedDate>2023-01-12T12:12:12</RequestedDate>
<RespondedDate>2023-01-12T12:12:12</RespondedDate>
</ResponseHeader>
<ResponseMetaData>
  <TotalRecords>1</TotalRecords>
  <TotalErrors>0</TotalErrors>
  <TotalValid>1</TotalValid>
  <TotalWarnings>0</TotalWarnings>
</ResponseMetaData>
<TransactionStatus>SUCCESS</TransactionStatus>
<ErrorDataList/>
<WarningDataList/>
<ResponseData>[ACK]</ResponseData>
<ResponseCode>200</ResponseCode>
<ResponseMessage>Data accepted successfully and sent to processing
pipeline.</ResponseMessage>
<TrackingId>9DF95465-DED3-4212-8B31-F4A9E2AA82B8</TrackingId>
<CreatedAt>2023-03-14T08:28:48.550Z</CreatedAt>
</SubmissionResponse>

```

8.3 Sample Response Data – Error CASE: HTTP response code - 412

```

<SubmissionResponse xmlns="https://www.logicoy.com/pdmp/realtime/data/submission/raw/xml">
  <ResponseHeader>
    <RequestId>12345667f-fasdf-asdf-df</RequestId>
    <ResponseTrackingId>5E860FBF-4CAE-4A8E-967D-F85D68033645</ResponseTrackingId>
    <APIVersion>v1.0.0</APIVersion>
    <RequestType>TEST</RequestType>
    <RequestedDate>2023-01-12T12:12:12</RequestedDate>
    <RespondedDate>2023-01-12T12:12:13</RespondedDate>
  </ResponseHeader>
  <ResponseMetaData>
    <TotalRecords>1</TotalRecords>
    <TotalErrors>1</TotalErrors>
    <TotalValid>0</TotalValid>
    <TotalWarnings>0</TotalWarnings>
  </ResponseMetaData>
  <TransactionStatus>ERROR</TransactionStatus>
  <ErrorDataList>
    <ErrorData>
      <FieldName>Patient First Name</FieldName>
      <ValueGiven/>
      <ErrorMessage>A valid value expected for patient first name. Please enter the patient first
name in this field for the record to be accepted.</ErrorMessage>
      <PrescriptionNumber>c1f1fc48-ad4c-4f3f-a698-a157ed54ffe6</PrescriptionNumber>
    </ErrorData>
  </ErrorDataList>
</SubmissionResponse>

```

```

    <PharmacyDEA>FP0523832</PharmacyDEA>
    <DispensationRcdCount>1</DispensationRcdCount>
    <DateFilled>20230305</DateFilled>
    <ReportingFlagProvided>00</ReportingFlagProvided>
  </ErrorData>
</ErrorDataList>
<WarningDataList/>
<ResponseData>[ACK]</ResponseData>
<ResponseCode>412</ResponseCode>
<ResponseMessage>Invalid data found. Please correct the errors and resend
it.</ResponseMessage>
<TrackingId>5E860FBF-4CAE-4A8E-967D-F85D68033645</TrackingId>
<CreatedAt>2023-03-14T08:37:06.840Z</CreatedAt>
<IsZeroReport>0</IsZeroReport>
</SubmissionResponse>

```

8.4 Sample Request For Zero Report Submissions

```

<SubmissionRequest xmlns="https://www.logicoy.com/pdmp/realtime/data/submission/raw/xml"
xmlns:xsi="https://www.w3.org/2001/XMLSchema-instance"
xsi:schemaLocation="https://www.logicoy.com/pdmp/realtime/data/submission/raw/XMLRealTime
RequestData.xsd">
  <RequestHeader>
    <RequestId>{{randomUUID}}</RequestId>
    <APIVersion>v1.0.0</APIVersion>
    <RequestType>TEST</RequestType>
    <RequestedDate>{{RequestedDate}}</RequestedDate>
    <UserIdentification>test</UserIdentification>
    <SubmissionForStateCode>PA</SubmissionForStateCode>
  </RequestHeader>
  <PrescriptionData>
    <Pharmacy>
      <ProviderIdentification>
        <NPI>1396385407</NPI>
        <NCPDP />
        <DEANumber>FL9331149</DEANumber>
        <LicenseNumber />
      </ProviderIdentification>
      <PharmacyName>LEVINSTEIN, GENE MD</PharmacyName>
      <Address>
        <StreetLine1>FRANKFORD HEALTH ASSOCIATES</StreetLine1>
        <StreetLine2></StreetLine2>
        <City>PHILADELPHIA</City>
        <State>PA</State>
        <Zip>19136</Zip>
        <Country>US</Country>
      </Address>
    </Pharmacy>
  </PrescriptionData>
</SubmissionRequest>

```

```
<BusinessContactInformation>
  <Phone>9112377777</Phone>
  <Email>shrava@mailinator.com</Email>
  <Fax>1234567890</Fax>
  <ContactPersonName>s</ContactPersonName>
  <ChainSiteID>1234567891</ChainSiteID>
</BusinessContactInformation>
</Pharmacy>
<Patient>
  <Name>
    <First>Zero</First>
    <Last>Report</Last>
  </Name>
</Patient>
<DispensingRecords>
  <DispensingRecord>
    <DateFilled>2023-05-23</DateFilled>
  </DispensingRecord>
</DispensingRecords>
</PrescriptionData>
</SubmissionRequest>
```

9. Request and Response Parameters

9.1 Schema Document

```

<?xml version="1.0" encoding="UTF-8"?>
<xs:schema xmlns:xs="http://www.w3.org/2001/XMLSchema"
xmlns:tns="https://www.logicoy.com/pdmp/realtime/data/submission/raw/xml"
elementFormDefault="qualified" version="1.0"
targetNamespace="https://www.logicoy.com/pdmp/realtime/data/submission/raw/xml">
  <!-- SubmissionRequest defines the Request root element (Root Element Declaration) : Originates from
client system to server -->
  <xs:element name="SubmissionRequest">
    <xs:complexType>
      <xs:sequence>
        <xs:element name="RequestHeader">
          <xs:complexType>
            <xs:sequence>
              <!-- Defines the request id from the client system -->
              <xs:element name="RequestId" type="xs:string" minOccurs="1" maxOccurs="1">
                <xs:annotation>
                  <xs:documentation>Defines the request id from the client system</xs:documentation>
                </xs:annotation>
              </xs:element>
              <!-- Defines the api version, the client system is using -->
              <xs:element name="APIVersion" type="xs:string" minOccurs="0" maxOccurs="1">
                <xs:annotation>
                  <xs:documentation>Defines the api version, the client system is
using</xs:documentation>
                </xs:annotation>
              </xs:element>
              <!-- Defines the request type client system is sending for this transaction, request type can be
"TEST" or "PROD" -->
              <xs:element name="RequestType" type="tns:RequestTypeSchemaType"
minOccurs="1" maxOccurs="1">
                <xs:annotation>
                  <xs:documentation>Defines the request type client system is sending for this
transaction, request type can be "TEST" or "PROD"</xs:documentation>
                </xs:annotation>
              </xs:element>
              <!-- Defines the requested date in YYYY-MM-DD'THH:mm:ss format in UTC time zone --
>
              <xs:element name="RequestedDate" type="xs:dateTime" minOccurs="1"
maxOccurs="1">
                <xs:annotation>
                  <xs:documentation>Defines the requested date in YYYY-MM-DDTHH:mm:ss
format in UTC time zone</xs:documentation>
                </xs:annotation>
              </xs:element>

```

```

    <!-- Defines user id or identifier of user who logged in the pharmacy/data submission system
and dispensing medication -->
    <xs:element name="UserIdentification" type="xs:string" minOccurs="1"
maxOccurs="1">
        <xs:annotation>
            <xs:documentation>Defines user id or identifier of user who logged in the
pharmacy/data submission system and dispensing medication</xs:documentation>
        </xs:annotation>
    </xs:element>
    <!-- Submission is intended to which state code -->
    <xs:element name="SubmissionForStateCode" type="tns:StateCodeType"
minOccurs="1" maxOccurs="1">
        <xs:annotation>
            <xs:documentation>Submission is intended to which state code</xs:documentation>
        </xs:annotation>
    </xs:element>
</xs:sequence>
</xs:complexType>
</xs:element>
<xs:element name="PrescriptionData" minOccurs="1" maxOccurs="1">
    <xs:complexType>
        <xs:sequence>
            <xs:element name="Pharmacy" minOccurs="1" maxOccurs="1">
                <xs:complexType>
                    <xs:sequence>
                        <xs:element name="ProviderIdentification"
type="tns:ProviderIdentificationType" minOccurs="1" maxOccurs="1">
                            <xs:annotation>
                                <xs:documentation>Defines the provider Ids</xs:documentation>
                            </xs:annotation>
                        </xs:element>
                        <xs:element name="PharmacyName" type="xs:string" minOccurs="1"
maxOccurs="1">
                            <xs:annotation>
                                <xs:documentation>Pharmacy or Dispensing Prescriber Name Freeform name
of the pharmacy. Note: If a dispensing prescriber, the prescriber's name and professional degree
should be entered, such as John Doe MD.</xs:documentation>
                            </xs:annotation>
                        </xs:element>
                        <xs:element name="Address" type="tns:AddressType" minOccurs="1"
maxOccurs="1">
                            <xs:annotation>
                                <xs:documentation>Address Of Pharmacy / Dispensing Prescriber, See
complete type for individual field detail</xs:documentation>
                            </xs:annotation>
                        </xs:element>
                        <xs:element name="BusinessContactInformation" minOccurs="0"
maxOccurs="1">
                            <xs:complexType>

```

```

        <xs:sequence>
          <xs:element name="Phone" type="xs:string" minOccurs="0"
maxOccurs="1">
            <xs:annotation>
              <xs:documentation>Complete phone number including area
code.</xs:documentation>
            </xs:annotation>
          </xs:element>
          <xs:element name="Email" type="xs:string" minOccurs="0"
maxOccurs="1">
            <xs:annotation>
              <xs:documentation>Complete email address of
pharmacy</xs:documentation>
            </xs:annotation>
          </xs:element>
          <xs:element name="Fax" type="xs:string" minOccurs="0" maxOccurs="1">
            <xs:annotation>
              <xs:documentation>Complete fax number</xs:documentation>
            </xs:annotation>
          </xs:element>
          <xs:element name="ContactPersonName" type="xs:string" minOccurs="0"
maxOccurs="1">
            <xs:annotation>
              <xs:documentation>Pharmacy contact name</xs:documentation>
            </xs:annotation>
          </xs:element>
          <xs:element name="ChainSiteID" type="xs:string" minOccurs="0"
maxOccurs="1">
            <xs:annotation>
              <xs:documentation>Store number assigned by the chain to the pharmacy
location. Used when PDMP needs to identify the</xs:documentation>
            </xs:annotation>
          </xs:element>
        </xs:sequence>
      </xs:complexType>
    </xs:element>
  </xs:sequence>
</xs:complexType>
</xs:element>
<xs:element name="Patient" minOccurs="1" maxOccurs="1">
  <xs:complexType>
    <xs:sequence>
      <xs:element name="PatientIdentifications" minOccurs="0" maxOccurs="1">
        <xs:complexType>
          <xs:sequence>
            <xs:element name="IdentificationDetail" minOccurs="0"
maxOccurs="unbounded">
              <xs:complexType>
                <xs:sequence>

```

```

        <xs:element name="JurisdictionCode" type="xs:string" minOccurs="0"
maxOccurs="1">
            <xs:annotation>
                <xs:documentation>Code identifying the jurisdiction that issues the
ID Used if the PDMP requires such identification. See Appendix A for list of
jurisdictions</xs:documentation>
            </xs:annotation>
        </xs:element>
        <xs:element name="IDQualifier" type="tns:PatientIDQualifierType"
minOccurs="1" maxOccurs="1">
            <xs:annotation>
                <xs:documentation>Code to identify the type of
ID</xs:documentation>
            </xs:annotation>
        </xs:element>
        <xs:element name="PatientID" type="xs:string" minOccurs="1"
maxOccurs="1">
            <xs:annotation>
                <xs:documentation>Patient ID as per qualifier</xs:documentation>
            </xs:annotation>
        </xs:element>
    </xs:sequence>
</xs:complexType>
</xs:element>
</xs:sequence>
</xs:complexType>
</xs:element>
<xs:element name="Name" type="tns:NameType" minOccurs="1"
maxOccurs="1">
    <xs:annotation>
        <xs:documentation>Identifies the name of Patient</xs:documentation>
    </xs:annotation>
</xs:element>
<xs:element name="NameOfAnimal" type="xs:string" minOccurs="0"
maxOccurs="1">
    <xs:annotation>
        <xs:documentation>Used if required by the PDMP for prescriptions written by
a veterinarian and the pharmacist has access to this information at the time of preparing the
prescription</xs:documentation>
    </xs:annotation>
</xs:element>
<xs:element name="DateOfBirth" type="xs:date" minOccurs="1"
maxOccurs="1">
    <xs:annotation>
        <xs:documentation>Date patient was born. Format: YYYY-MM-
DD</xs:documentation>
    </xs:annotation>
</xs:element>

```



```

        <xs:element name="GenderCode" type="tns:GenderCodeType" minOccurs="1"
maxOccurs="1">
            <xs:annotation>
                <xs:documentation>Code indicating the sex of the patient if required by the
PDMP</xs:documentation>
            </xs:annotation>
        </xs:element>
        <xs:element name="SpeciesCode" type="tns:SpeciesCodeType" minOccurs="1"
maxOccurs="1">
            <xs:annotation>
                <xs:documentation>Used if required by the PDMP to differentiate a
prescription for an individual from one prescribed for an animal.</xs:documentation>
            </xs:annotation>
        </xs:element>
        <xs:element name="PatientLocationCode" type="tns:PatientLocationCodeType"
minOccurs="0" maxOccurs="1">
            <xs:annotation>
                <xs:documentation>Code indicating where patient is located when receiving
pharmacy services if required by the PDMP</xs:documentation>
            </xs:annotation>
        </xs:element>
        <xs:element name="Address" type="tns:AddressType" minOccurs="1"
maxOccurs="1">
            <xs:annotation>
                <xs:documentation>Patient address</xs:documentation>
            </xs:annotation>
        </xs:element>
        <xs:element name="PersonContactInformation"
type="tns:PersonContactInformationType" minOccurs="0" maxOccurs="1">
            <xs:annotation>
                <xs:documentation>Contact information of patient</xs:documentation>
            </xs:annotation>
        </xs:element>
    </xs:sequence>
</xs:complexType>
</xs:element>
<xs:element name="DispensingRecords" minOccurs="1" maxOccurs="1">
    <xs:complexType>
        <xs:sequence>
            <xs:element name="DispensingRecord" minOccurs="1" maxOccurs="300">
                <xs:complexType>
                    <xs:sequence>
                        <xs:element name="ReportingCode" type="tns:ReportingCodeType"
minOccurs="1" maxOccurs="1">
                            <xs:annotation>
                                <xs:documentation>Reporting Status, defines prescription action : New,
Edit or Delete</xs:documentation>
                            </xs:annotation>
                        </xs:element>
                    </xs:sequence>
                </xs:complexType>
            </xs:element>
        </xs:sequence>
    </xs:complexType>
</xs:element>

```

```

maxOccurs="1">
    <xs:element name="PrescriptionNumber" type="xs:string" minOccurs="1"
    <xs:annotation>
        <xs:documentation>Serial number assigned to the prescription by the
    pharmacy.</xs:documentation>
    </xs:annotation>
</xs:element>
<xs:element name="DateWritten" type="xs:date" minOccurs="1"
maxOccurs="1">
    <xs:annotation>
        <xs:documentation>Date the prescription was written</xs:documentation>
    </xs:annotation>
</xs:element>
<xs:element name="RefillsAuthorized" type="xs:int" minOccurs="1"
maxOccurs="1">
    <xs:annotation>
        <xs:documentation>The number of refills authorized by the
    prescriber.</xs:documentation>
    </xs:annotation>
</xs:element>
<xs:element name="DateFilled" type="xs:date" minOccurs="1"
maxOccurs="1">
    <xs:annotation>
        <xs:documentation>Date prescription was prepared.</xs:documentation>
    </xs:annotation>
</xs:element>
<xs:element name="DateSold" type="xs:date" minOccurs="0"
maxOccurs="1">
    <xs:annotation>
        <xs:documentation>This field is used to determine the date the
    prescription was dispensed (left the pharmacy), not the date it was prepared. This date could be
    captured from the point-of-sale (POS) system, if the pharmacy has a POS system, and there is a
    bidirectional flow with the pharmacy management system to capture and report this date. Or it
    could be captured and reported from a will-call management system, integrated with the pharmacy
    management system</xs:documentation>
    </xs:annotation>
</xs:element>
<xs:element name="RefillNumber" type="xs:int" minOccurs="1"
maxOccurs="1">
    <xs:annotation>
        <xs:documentation>Number of the fill of the
    prescription.</xs:documentation>
    </xs:annotation>
</xs:element>
<xs:element name="DrugIngredients" minOccurs="1" maxOccurs="1">
    <xs:complexType>
        <xs:sequence>
            <!-- Repeat it for Compound drugs -->

```

```

<xs:element name="DrugIngredient" minOccurs="1"
maxOccurs="100">
  <xs:complexType>
    <xs:sequence>
      <xs:element name="ProductIDQualifier"
type="tns:ProductIDQualifierType">
        <xs:annotation>
          <xs:documentation>Used to identify the type of product ID
contained</xs:documentation>
        </xs:annotation>
      </xs:element>
      <xs:element name="ProductID" type="xs:string">
        <xs:annotation>
          <xs:documentation>Full product identification as
indicated</xs:documentation>
        </xs:annotation>
      </xs:element>
      <xs:element name="QuantityDispensed" type="xs:string">
        <xs:annotation>
          <xs:documentation>Number of metric units dispensed in metric
decimal format. Example: 2.5. Note: For compounds show the first</xs:documentation>
        </xs:annotation>
      </xs:element>
      <xs:element name="DrugDosageUnitsCode"
type="tns:DrugDosageUnitsCodeType">
        <xs:annotation>
          <xs:documentation>Identifies the unit of measure for the
quantity dispensed if required by the PDMP</xs:documentation>
        </xs:annotation>
      </xs:element>
    </xs:sequence>
  </xs:complexType>
</xs:element>
<xs:element name="DaysSupply" type="xs:double" minOccurs="1"
maxOccurs="1">
  <xs:annotation>
    <xs:documentation>The calculated or estimated number of days the
medication will cover.</xs:documentation>
  </xs:annotation>
</xs:element>
<xs:element name="DosageUnitCode" type="xs:string" minOccurs="0"
maxOccurs="1">
  <xs:annotation>
    <xs:documentation>Identifies the unit of measure for the quantity
dispensed in if required by the PDMP.</xs:documentation>
  </xs:annotation>

```

```

        </xs:element>
        <xs:element name="TransmissionForm" type="xs:string" minOccurs="0"
maxOccurs="1">
            <xs:annotation>
                <xs:documentation>Code indicating how the pharmacy received the
prescription, if required by the PDMP</xs:documentation>
            </xs:annotation>
        </xs:element>
        <xs:element name="PartialFillIndicator"
type="tns:PartialFillIndicatorType" minOccurs="1" maxOccurs="1">
            <xs:annotation>
                <xs:documentation>This field is used when the quantity in DSP09 is less
than the metric quantity per dispensing authorized by the prescriber. This dispensing activity is
often referred to as a split filling</xs:documentation>
            </xs:annotation>
        </xs:element>
        <xs:element name="PharmacistNPI" type="xs:string" minOccurs="0"
maxOccurs="1">
            <xs:annotation>
                <xs:documentation>Identifier assigned to the pharmacist by
CMS</xs:documentation>
            </xs:annotation>
        </xs:element>
        <xs:element name="PharmacistStateLicenseNumber" type="xs:string"
minOccurs="0" maxOccurs="1">
            <xs:annotation>
                <xs:documentation>Assigned to the pharmacist by the State Licensing
Board. This data element can be used to identify the pharmacist dispensing the
medication</xs:documentation>
            </xs:annotation>
        </xs:element>
        <xs:element name="PaymentType" type="tns:PaymentCodeType"
minOccurs="1" maxOccurs="1">
            <xs:annotation>
                <xs:documentation>Code identifying the type of payment, i.e. how it was
paid for, if required by the PDMP</xs:documentation>
            </xs:annotation>
        </xs:element>
        <xs:element name="RxNormProductQualifier"
type="tns:RxNormProductQualifierType" minOccurs="0" maxOccurs="1">
            <xs:annotation>
                <xs:documentation />
            </xs:annotation>
        </xs:element>
        <xs:element name="RxNormCode" type="xs:string" minOccurs="0"
maxOccurs="1">
            <xs:annotation>
                <xs:documentation>Used for electronic prescriptions to capture the
prescribed drug product identification, if required by the PDMP</xs:documentation>

```

```

        </xs:annotation>
        </xs:element>
        <xs:element name="ElectronicPrescriptionReferenceNumber"
type="xs:string" minOccurs="0" maxOccurs="1">
        <xs:annotation>
        <xs:documentation>This field should be populated with the Initiator
Reference Number from field UIB-030-01 in the SCRIPT transaction</xs:documentation>
        </xs:annotation>
        </xs:element>
        <xs:element name="ElectronicPrescriptionOrderNumber" type="xs:string"
minOccurs="0" maxOccurs="1">
        <xs:annotation>
        <xs:documentation>This field will be populated with the Initiator Control
Reference from field UIH-030-01 in the SCRIPT standard</xs:documentation>
        </xs:annotation>
        </xs:element>
        <xs:element name="QuantityPrescribed" type="xs:string" minOccurs="0"
maxOccurs="1">
        <xs:annotation>
        <xs:documentation>This field has been added in order to add clarity to
the value reported in DSP13 Partial Fill Indicator</xs:documentation>
        </xs:annotation>
        </xs:element>
        <xs:element name="RxSIG" type="xs:string" minOccurs="0"
maxOccurs="1">
        <xs:annotation>
        <xs:documentation>This field would capture the actual directions printed
on the prescription vial label</xs:documentation>
        </xs:annotation>
        </xs:element>
        <xs:element name="TreatmentType" type="tns:TreatmentCodeType"
minOccurs="0" maxOccurs="1">
        <xs:annotation>
        <xs:documentation>This field can be used to indicate that the prescription
was for opioid dependency treatment when Code 02 is used, it can also be used to provide other
reasons for the opioid prescription through use of the additional codes.</xs:documentation>
        </xs:annotation>
        </xs:element>
        <xs:element name="DiagnosisCode" type="xs:string" minOccurs="0"
maxOccurs="1">
        <xs:annotation>
        <xs:documentation>This field is used to report the ICD-10 code. If
required by a PDMP, this field would be populated only when the ICD-10 code is included with the
prescription.</xs:documentation>
        </xs:annotation>
        </xs:element>
        <xs:element name="Prescriber" minOccurs="1" maxOccurs="1">
        <xs:complexType>
        <xs:sequence>

```



```

    <xs:annotation>
      <xs:documentation>Defines the request id from client system, this will be same as
request transaction's request id</xs:documentation>
    </xs:annotation>
  </xs:element>
  <!-- Defines the server tracking id from server used to process this transaction -->
  <xs:element name="ResponseTrackingId" type="xs:string" minOccurs="1"
maxOccurs="1">
    <xs:annotation>
      <xs:documentation>Defines the server tracking id from server used to process this
transaction</xs:documentation>
    </xs:annotation>
  </xs:element>
  <!-- Defines the API version client system is using -->
  <xs:element name="APIVersion" type="xs:string" minOccurs="0" maxOccurs="1">
    <xs:annotation>
      <xs:documentation>Defines the API version client system is
using</xs:documentation>
    </xs:annotation>
  </xs:element>
  <!-- Defines the request type client system is sending for this transaction, request type can be
"TEST" or "PROD" -->
  <xs:element name="RequestType" type="tns:RequestTypeSchemaType"
minOccurs="1" maxOccurs="1">
    <xs:annotation>
      <xs:documentation>Defines the request type client system is sending for this
transaction, request type can be "TEST" or "PROD"</xs:documentation>
    </xs:annotation>
  </xs:element>
  <!-- Defines the requested date in YYYY-MM-DDThh:mm:ss.SZ format in UTC time zone
-->
  <xs:element name="RequestedDate" type="xs:dateTime" minOccurs="1"
maxOccurs="1">
    <xs:annotation>
      <xs:documentation>Defines the requested date in YYYY-MM-DDThh:mm:ss.SZ
format in UTC time zone</xs:documentation>
    </xs:annotation>
  </xs:element>
  <!-- Defines the responded date in YYYY-MM-DDThh:mm:ss.SZ format in UTC time zone
-->
  <xs:element name="RespondedDate" type="xs:dateTime" minOccurs="1"
maxOccurs="1">
    <xs:annotation>
      <xs:documentation>Defines the responded date in YYYY-MM-DDThh:mm:ss.SZ
format in UTC time zone</xs:documentation>
    </xs:annotation>
  </xs:element>
  <!-- Submission is intended to which state code -->

```

```

    <xs:element name="SubmissionForStateCode" type="tns:StateCodeType"
minOccurs="1" maxOccurs="1">
    <xs:annotation>
    <xs:documentation>Submission is intended to which state code</xs:documentation>
    </xs:annotation>
    </xs:element>
  </xs:sequence>
</xs:complexType>
</xs:element>
<xs:element name="ResponseMetaData" minOccurs="1" maxOccurs="1">
  <xs:complexType>
    <xs:sequence>
      <!-- Defines the total number of records submitted from client system -->
      <xs:element name="TotalRecords" type="xs:int" minOccurs="1" maxOccurs="1">
        <xs:annotation>
          <xs:documentation>Defines the total number of records submitted from client
system</xs:documentation>
        </xs:annotation>
      </xs:element>
      <!-- Defines the total number of records which got errored out due to some reason -->
      <xs:element name="TotalErrors" type="xs:int" minOccurs="1" maxOccurs="1">
        <xs:annotation>
          <xs:documentation>Defines the total number of records which got errored out due
to some reason</xs:documentation>
        </xs:annotation>
      </xs:element>
      <!-- Defines the total number of records submitted from client system and accepted
successfully by server -->
      <xs:element name="TotalValid" type="xs:int" minOccurs="1" maxOccurs="1">
        <xs:annotation>
          <xs:documentation>Defines the total number of records submitted from client
system and accepted successfully by server</xs:documentation>
        </xs:annotation>
      </xs:element>
      <!-- Defines the total number of records submitted from client system and accepted
successfully by server -->
      <xs:element name="TotalWarnings" type="xs:int" minOccurs="1" maxOccurs="1">
        <xs:annotation>
          <xs:documentation>Defines the total number of records submitted from client
system and accepted successfully by server with warnings</xs:documentation>
        </xs:annotation>
      </xs:element>
    </xs:sequence>
  </xs:complexType>
</xs:element>
<!-- Defines the status of transaction -->
<xs:element name="TransactionStatus" type="tns:TransactionStatusType" minOccurs="1"
maxOccurs="1">

```



```

    <xs:annotation>
      <xs:documentation>Defines the status of transaction</xs:documentation>
    </xs:annotation>
  </xs:element>
  <xs:element name="ErrorDataList">
    <xs:complexType>
      <xs:sequence>
        <xs:element name="ErrorData" minOccurs="0" maxOccurs="unbounded">
          <xs:complexType>
            <xs:sequence>
              <xs:element name="SegmentName" type="xs:string" minOccurs="1"
maxOccurs="1">
                <xs:annotation>
                  <xs:documentation>The segment name in ASAP format like PHA.1, PRE.1
etc</xs:documentation>
                </xs:annotation>
              </xs:element>
              <xs:element name="ValueGiven" type="xs:string" minOccurs="1"
maxOccurs="1">
                <xs:annotation>
                  <xs:documentation>The value passed in request</xs:documentation>
                </xs:annotation>
              </xs:element>
              <xs:element name="ErrorMessage" type="xs:string" minOccurs="1"
maxOccurs="1">
                <xs:annotation>
                  <xs:documentation>Complete error message from server for this
prescription</xs:documentation>
                </xs:annotation>
              </xs:element>
              <xs:element name="PrescriptionNumber" type="xs:string" minOccurs="0"
maxOccurs="1">
                <xs:annotation>
                  <xs:documentation>Prescription number passed in request that defines the
unique prescription field along with other fields</xs:documentation>
                </xs:annotation>
              </xs:element>
              <xs:element name="PharmacyDEA" type="xs:string" minOccurs="0"
maxOccurs="1">
                <xs:annotation>
                  <xs:documentation>Pharmacy DEA number passed in request that defines the
unique prescription field along with other fields</xs:documentation>
                </xs:annotation>
              </xs:element>
              <xs:element name="DspCountNumber" type="xs:string" minOccurs="0"
maxOccurs="1">
                <xs:annotation>
                  <xs:documentation>DSP count number</xs:documentation>
                </xs:annotation>
              </xs:element>
            </xs:sequence>
          </xs:complexType>
        </xs:element>
      </xs:sequence>
    </xs:complexType>
  </xs:element>

```

```

        </xs:element>
        <xs:element name="DateFilled" type="xs:string" minOccurs="0"
maxOccurs="1">
            <xs:annotation>
                <xs:documentation>Filled date value passed in request that defines the unique
prescription field along with other fields</xs:documentation>
            </xs:annotation>
        </xs:element>
        <xs:element name="ProductId" type="xs:string" minOccurs="0"
maxOccurs="1">
            <xs:annotation>
                <xs:documentation>Product id value passed in request that defines the unique
prescription field along with other fields</xs:documentation>
            </xs:annotation>
        </xs:element>
        <xs:element name="RefillNumber" type="xs:string" minOccurs="0"
maxOccurs="1">
            <xs:annotation>
                <xs:documentation>Refill number value passed in request that defines the
unique prescription field along with other fields</xs:documentation>
            </xs:annotation>
        </xs:element>
        <xs:element name="PartialFillValue" type="xs:string" minOccurs="0"
maxOccurs="1">
            <xs:annotation>
                <xs:documentation>Partial fill value passed in request that defines the unique
prescription field along with other fields</xs:documentation>
            </xs:annotation>
        </xs:element>
        <xs:element name="ReportingFlagProvided" type="xs:string" minOccurs="0"
maxOccurs="1">
            <xs:annotation>
                <xs:documentation>Reporting flag value passed in request that defines the
unique prescription field along with other fields</xs:documentation>
            </xs:annotation>
        </xs:element>
    </xs:sequence>
</xs:complexType>
</xs:element>
<xs:sequence>
    <xs:complexType>
        <xs:sequence>
            <xs:element name="WarningDataList">
                <xs:complexType>
                    <xs:sequence>
                        <xs:element name="WarningData" minOccurs="0" maxOccurs="unbounded">
                            <xs:complexType>
                                <xs:sequence>

```

```

        <xs:element name="SegmentName" type="xs:string" minOccurs="1"
maxOccurs="1">
        <xs:annotation>
        <xs:documentation>The segment name in ASAP format like PHA.1, PRE.1
etc.</xs:documentation>
        </xs:annotation>
        </xs:element>
        <xs:element name="ValueGiven" type="xs:string" minOccurs="1"
maxOccurs="1">
        <xs:annotation>
        <xs:documentation>The value passed in request</xs:documentation>
        </xs:annotation>
        </xs:element>
        <xs:element name="ErrorMessage" type="xs:string" minOccurs="1"
maxOccurs="1">
        <xs:annotation>
        <xs:documentation>Complete error message from server for this
prescription</xs:documentation>
        </xs:annotation>
        </xs:element>
        <xs:element name="PrescriptionNumber" type="xs:string" minOccurs="0"
maxOccurs="1">
        <xs:annotation>
        <xs:documentation>Prescription number passed in request that defines the
unique prescription field along with other fields</xs:documentation>
        </xs:annotation>
        </xs:element>
        <xs:element name="PharmacyDEA" type="xs:string" minOccurs="0"
maxOccurs="1">
        <xs:annotation>
        <xs:documentation>Pharmacy DEA number passed in request that defines the
unique prescription field along with other fields</xs:documentation>
        </xs:annotation>
        </xs:element>
        <xs:element name="DspCountNumber" type="xs:string" minOccurs="0"
maxOccurs="1">
        <xs:annotation>
        <xs:documentation>DSP count number</xs:documentation>
        </xs:annotation>
        </xs:element>
        <xs:element name="DateFilled" type="xs:string" minOccurs="0"
maxOccurs="1">
        <xs:annotation>
        <xs:documentation>Filed date value passed in request that defines the unique
prescription field along with other fields</xs:documentation>
        </xs:annotation>
        </xs:element>
        <xs:element name="ProductId" type="xs:string" minOccurs="0"
maxOccurs="1">

```

```

        <xs:annotation>
          <xs:documentation>Product id value passed in request that defines the unique
prescription field along with other fields</xs:documentation>
        </xs:annotation>
      </xs:element>
      <xs:element name="RefillNumber" type="xs:string" minOccurs="0"
maxOccurs="1">
        <xs:annotation>
          <xs:documentation>Refill number value passed in request that defines the
unique prescription field along with other fields</xs:documentation>
        </xs:annotation>
      </xs:element>
      <xs:element name="PartialFillValue" type="xs:string" minOccurs="0"
maxOccurs="1">
        <xs:annotation>
          <xs:documentation>Partial fill value passed in request that defines the unique
prescription field along with other fields</xs:documentation>
        </xs:annotation>
      </xs:element>
      <xs:element name="ReportingFlagProvided" type="xs:string" minOccurs="0"
maxOccurs="1">
        <xs:annotation>
          <xs:documentation>Reporting flag value passed in request that defines the
unique prescription field along with other fields</xs:documentation>
        </xs:annotation>
      </xs:element>
    </xs:sequence>
  </xs:complexType>
</xs:element>
</xs:sequence>
</xs:complexType>
</xs:element>
<xs:element name="ResponseCode" type="tns:ResponseCodeType" minOccurs="1"
maxOccurs="1">
  <xs:annotation>
    <xs:documentation>Response Code may define the various errors caused and success
code as well.</xs:documentation>
  </xs:annotation>
</xs:element>
<xs:element name="ResponseMessage" type="xs:string" minOccurs="1" maxOccurs="1">
  <xs:annotation>
    <xs:documentation>complete message of error or success case</xs:documentation>
  </xs:annotation>
</xs:element>
</xs:sequence>
</xs:complexType>
</xs:element>
<xs:complexType name="ProviderIdentificationType">
  <xs:sequence>

```

```

<xs:element name="NPI" type="xs:string" minOccurs="1" maxOccurs="1">
  <xs:annotation>
    <xs:documentation>Identifier assigned to the provider by CMS</xs:documentation>
  </xs:annotation>
</xs:element>
<xs:element name="NCPDP" type="xs:string" minOccurs="0" maxOccurs="1">
  <xs:annotation>
    <xs:documentation />
  </xs:annotation>
</xs:element>
<xs:element name="DEANumber" type="xs:string" minOccurs="1" maxOccurs="1">
  <xs:annotation>
    <xs:documentation>Identifying number assigned to a prescriber or an institution by the Drug Enforcement Administration (DEA).</xs:documentation>
  </xs:annotation>
</xs:element>
<xs:element name="DEANumberSuffix" type="xs:string" minOccurs="1" maxOccurs="1">
  <xs:annotation>
    <xs:documentation>Identifying number assigned to a prescriber by an institution when the institution's number is used as the
    </xs:documentation>
  </xs:annotation>
</xs:element>
<xs:element name="LicenseNumber" type="xs:string" minOccurs="0" maxOccurs="1">
  <xs:annotation>
    <xs:documentation>Identification assigned to the prescriber or an institution by the State Licensing Board. Used if required by the PDMP</xs:documentation>
  </xs:annotation>
</xs:element>
<xs:element name="XDEANumber" type="xs:string" minOccurs="0" maxOccurs="1">
  <xs:annotation>
    <xs:documentation>This field gives a PDMP the option of requiring the XDEA Number (NADEAN) in the PRE-Segment when the prescription is for opioid dependency.</xs:documentation>
  </xs:annotation>
</xs:element>
</xs:sequence>
</xs:complexType>
<xs:complexType name="AddressType">
  <xs:sequence>
    <xs:element name="StreetLine1" type="xs:string" minOccurs="1" maxOccurs="1">
      <xs:annotation>
        <xs:documentation>Address Line 1</xs:documentation>
      </xs:annotation>
    </xs:element>
    <xs:element name="StreetLine2" type="xs:string" minOccurs="0" maxOccurs="1">
      <xs:annotation>
        <xs:documentation>Address Line 2</xs:documentation>
      </xs:annotation>
    </xs:element>
  </xs:sequence>
</xs:complexType>

```

```
</xs:element>
<xs:element name="City" type="xs:string" minOccurs="1" maxOccurs="1">
  <xs:annotation>
    <xs:documentation>Freeform text for city name</xs:documentation>
  </xs:annotation>
</xs:element>
<xs:element name="State" type="xs:string" minOccurs="1" maxOccurs="1">
  <xs:annotation>
    <xs:documentation>U.S. Postal Service state code</xs:documentation>
  </xs:annotation>
</xs:element>
<xs:element name="Zip" type="xs:int" minOccurs="1" maxOccurs="1">
  <xs:annotation>
    <xs:documentation>U.S. Postal Service ZIP code</xs:documentation>
  </xs:annotation>
</xs:element>
<xs:element name="Country" type="xs:string" minOccurs="0" maxOccurs="1">
  <xs:annotation>
    <xs:documentation>Country Code</xs:documentation>
  </xs:annotation>
</xs:element>
</xs:sequence>
</xs:complexType>
<xs:complexType name="NameType">
  <xs:sequence>
    <xs:element name="First" type="xs:string" minOccurs="1" maxOccurs="1">
      <xs:annotation>
        <xs:documentation>First name of person</xs:documentation>
      </xs:annotation>
    </xs:element>
    <xs:element name="Last" type="xs:string" minOccurs="1" maxOccurs="1">
      <xs:annotation>
        <xs:documentation>Last name of person</xs:documentation>
      </xs:annotation>
    </xs:element>
    <xs:element name="Middle" type="xs:string" minOccurs="0" maxOccurs="1">
      <xs:annotation>
        <xs:documentation>Middle name of person</xs:documentation>
      </xs:annotation>
    </xs:element>
    <xs:element name="Prefix" type="xs:string" minOccurs="0" maxOccurs="1">
      <xs:annotation>
        <xs:documentation>Prefix of name</xs:documentation>
      </xs:annotation>
    </xs:element>
    <xs:element name="Suffix" type="xs:string" minOccurs="0" maxOccurs="1">
      <xs:annotation>
        <xs:documentation>Suffix of name</xs:documentation>
      </xs:annotation>
    </xs:element>
  </xs:sequence>
</xs:complexType>
```

```

    </xs:element>
  </xs:sequence>
</xs:complexType>
<xs:complexType name="PersonContactInformationType">
  <xs:sequence>
    <xs:element name="Phone" type="xs:string" minOccurs="1" maxOccurs="1">
      <xs:annotation>
        <xs:documentation>Phone number of person</xs:documentation>
      </xs:annotation>
    </xs:element>
    <xs:element name="Email" type="xs:string" minOccurs="0" maxOccurs="1">
      <xs:annotation>
        <xs:documentation>email address of person</xs:documentation>
      </xs:annotation>
    </xs:element>
    <xs:element name="Fax" type="xs:string" minOccurs="0" maxOccurs="1">
      <xs:annotation>
        <xs:documentation>Fax number of person</xs:documentation>
      </xs:annotation>
    </xs:element>
  </xs:sequence>
</xs:complexType>
<xs:simpleType name="PatientIDQualifierType">
  <xs:annotation>
    <xs:documentation>Code to identify the type of ID</xs:documentation>
  </xs:annotation>
  <xs:restriction base="xs:token">
    <!-- Military ID -->
    <xs:enumeration value="01" />
    <xs:enumeration value="1" />
    <!-- State Issued ID -->
    <xs:enumeration value="02" />
    <xs:enumeration value="2" />
    <!-- Unique System ID -->
    <xs:enumeration value="03" />
    <xs:enumeration value="3" />
    <!-- Permanent Resident Card (Green Card) -->
    <xs:enumeration value="04" />
    <xs:enumeration value="4" />
    <!-- Passport ID -->
    <xs:enumeration value="05" />
    <xs:enumeration value="5" />
    <!-- Driver's License ID -->
    <xs:enumeration value="06" />
    <xs:enumeration value="6" />
    <!-- Social Security Number -->
    <xs:enumeration value="07" />
    <xs:enumeration value="7" />
    <!-- Tribal ID -->
  </xs:restriction>
</xs:simpleType>

```

```

    <xs:enumeration value="08" />
    <xs:enumeration value="8" />
    <!-- Other (Trading partner agreed upon ID, such as cardholder ID.) -->
    <xs:enumeration value="99" />
  </xs:restriction>
</xs:simpleType>
<xs:simpleType name="GenderCodeType">
  <xs:annotation>
    <xs:documentation>Code indicating the sex of the patient if required by the
PDMP</xs:documentation>
  </xs:annotation>
  <xs:restriction base="xs:token">
    <!-- Female -->
    <xs:enumeration value="F" />
    <!-- Male -->
    <xs:enumeration value="M" />
    <!-- Unknown -->
    <xs:enumeration value="U" />
  </xs:restriction>
</xs:simpleType>
<xs:simpleType name="SpeciesCodeType">
  <xs:annotation>
    <xs:documentation>Used if required by the PDMP to differentiate a prescription for an
individual from one prescribed for an animal.</xs:documentation>
  </xs:annotation>
  <xs:restriction base="xs:token">
    <!-- Human -->
    <xs:enumeration value="01" />
    <xs:enumeration value="1" />
    <!-- Veterinary Patient -->
    <xs:enumeration value="02" />
    <xs:enumeration value="2" />
  </xs:restriction>
</xs:simpleType>
<xs:simpleType name="PatientLocationCodeType">
  <xs:annotation>
    <xs:documentation>Code indicating where patient is located when receiving pharmacy services
if required by the PDMP</xs:documentation>
  </xs:annotation>
  <xs:restriction base="xs:token">
    <!-- Home -->
    <xs:enumeration value="01" />
    <xs:enumeration value="1" />
    <!-- Intermediary Care -->
    <xs:enumeration value="02" />
    <xs:enumeration value="2" />
    <!-- Nursing Home -->
    <xs:enumeration value="03" />
    <xs:enumeration value="3" />
  </xs:restriction>
</xs:simpleType>

```



```

<!-- Long-Term/Extended Care -->
<xs:enumeration value="04" />
<xs:enumeration value="4" />
<!-- Rest Home -->
<xs:enumeration value="05" />
<xs:enumeration value="5" />
<!-- Boarding Home -->
<xs:enumeration value="06" />
<xs:enumeration value="6" />
<!-- Skilled-Care Facility -->
<xs:enumeration value="07" />
<xs:enumeration value="7" />
<!-- Sub-Acute Care Facility -->
<xs:enumeration value="08" />
<xs:enumeration value="8" />
<!-- Acute-Care Facility -->
<xs:enumeration value="09" />
<xs:enumeration value="9" />
<!-- Outpatient -->
<xs:enumeration value="10" />
<!-- Hospice -->
<xs:enumeration value="11" />
<!-- Unknown -->
<xs:enumeration value="98" />
<!-- Other -->
<xs:enumeration value="99" />
</xs:restriction>
</xs:simpleType>
<xs:simpleType name="ReportingCodeType">
  <xs:annotation>
    <xs:documentation>Used to identify action to be performed in given prescription like, new
insert, edit, or delete.</xs:documentation>
  </xs:annotation>
  <xs:restriction base="xs:token">
    <!-- This code indicates a new prescription dispensing transaction. -->
    <xs:enumeration value="00" />
    <xs:enumeration value="0" />
    <xs:enumeration value="01" />
    <!-- This code indicates that one or more data element values in a previously submitted transaction
being revised. Examples of when a revision may be necessary include corrections to typographical errors
in original data submissions; or change occurred to the prescription between the time the record was
submitted and the time the patient picked it up, such as dispensing a smaller metric quantity, adding or
correcting patient information, correcting prescriber DEA number, or payment type. When receiving a
transaction with a DSP01 value of 01, the PDMP will override all of the detail segments' data of the
original prescription transaction with all of the detail segments' data from the revised prescription
transaction. So it is essential to submit all of the data elements in all of the detail segments populated with
the identical data as it appeared in the original record, with only the changed data element(s) content
being different (and DSP01 with a value of 01). Do not use 01 in combination with a zero metric quantity
to indicate that the prescription was not picked up.

```

Use the value 02 instead as described below. If the PDMP receives a prescription transaction with DSP01 as 01 and a separate prescription transaction with DSP01 as 02, the PDMP will only void the original prescription transaction and will not attempt to apply a revision. Because the PAT segment loops at a higher level than the other detail segments, the only ways to submit revisions to PAT data elements are either: 1) to not loop the DSP segment within the PAT segment – or 2) to loop the DSP segment within PAT segment and have every DSP01 record element within the loop have a DSP01 of 01 -->

```
<xs:enumeration value="1" />
```

```
<xs:enumeration value="02" />
```

<!-- This code is a message to the PDMP to remove the original prescription transaction from its database (or to mark the record as invalid and to be ignored). There can be for several reasons for sending a void transaction. One example would be when the prescription was never picked up and the medication was returned to stock. Another example would be when the prescription was reported in error. A DSP01 value of 02 can also be used as an alternative to the DSP01 value of 01 in order to send PDMP corrections. When submitting corrections in this manner; first submit a record with a DSP01 of 02 to indicate to the PDMP to void the original prescription transaction; then submit a brand new prescription transaction with a DSP01 value of 00 with the correct information -->

```
<xs:enumeration value="2" />
```

```
</xs:restriction>
```

```
</xs:simpleType>
```

```
<xs:simpleType name="ProductIDQualifierType">
```

```
<xs:annotation>
```

<xs:documentation>Used if required by the PDMP to differentiate a prescription for an individual from one prescribed for an animal.</xs:documentation>

```
</xs:annotation>
```

```
<xs:restriction base="xs:token">
```

```
<!-- NDC -->
```

```
<xs:enumeration value="01" />
```

```
<xs:enumeration value="1" />
```

```
<!-- UPC -->
```

```
<xs:enumeration value="02" />
```

```
<xs:enumeration value="2" />
```

```
<!-- HRI -->
```

```
<xs:enumeration value="03" />
```

```
<xs:enumeration value="3" />
```

```
<!-- UPN -->
```

```
<xs:enumeration value="04" />
```

```
<xs:enumeration value="4" />
```

```
<!-- DIN -->
```

```
<xs:enumeration value="05" />
```

```
<xs:enumeration value="5" />
```

```
<!-- Compound (Used to indicate it is a compound) -->
```

```
<xs:enumeration value="06" />
```

```
<xs:enumeration value="6" />
```

```
</xs:restriction>
```

```
</xs:simpleType>
```

```
<!-- Transmission Form of Rx Origin Code Type -->
```

```
<xs:simpleType name="TransmissionFormCodeType">
```

```
<xs:annotation>
```

<xs:documentation>Code indicating how the pharmacy received the prescription, if required by the PDMP.</xs:documentation>

```

</xs:annotation>
<xs:restriction base="xs:token">
  <!-- Written Prescription -->
  <xs:enumeration value="01" />
  <xs:enumeration value="01" />
  <!-- Telephone Prescription -->
  <xs:enumeration value="02" />
  <xs:enumeration value="2" />
  <!-- Telephone Emergency Prescription -->
  <xs:enumeration value="03" />
  <xs:enumeration value="3" />
  <!-- Fax Prescription -->
  <xs:enumeration value="04" />
  <xs:enumeration value="4" />
  <!-- Electronic Prescription -->
  <xs:enumeration value="05" />
  <xs:enumeration value="5" />
  <!-- Transferred/Forwarded Rx -->
  <xs:enumeration value="06" />
  <xs:enumeration value="6" />
  <!-- Other -->
  <xs:enumeration value="99" />
</xs:restriction>
</xs:simpleType>
<!-- Partial Fill Indicator Type -->
<xs:simpleType name="PartialFillIndicatorType">

```

<xs:documentation>This field is used when the quantity is less than the metric quantity per dispensing authorized by the prescriber. This dispensing activity is referred to as a split filling.</xs:documentation>

```

</xs:annotation>
<xs:restriction base="xs:token">
  <!-- Not a Partial Fill -->
  <xs:enumeration value="00" />
  <xs:enumeration value="0" />
  <!-- First Partial Fill -->
  <xs:enumeration value="01" />
  <xs:enumeration value="1" />
</xs:restriction>
</xs:simpleType>
<!-- Payment Type -->
<xs:simpleType name="PaymentCodeType">

```

<xs:documentation>Code identifying the type of payment, i.e. how it was paid for, if required by the PDMP.</xs:documentation>

```

</xs:annotation>
<xs:restriction base="xs:token">

```

```

<!-- Private Pay (Cash, Charge, Credit Card) -->
<xs:enumeration value="01" />
<xs:enumeration value="1" />
<!-- Medicaid -->
<xs:enumeration value="02" />
<xs:enumeration value="2" />
<!-- Medicare -->
<xs:enumeration value="03" />
<xs:enumeration value="3" />
<!-- Commercial Insurance -->
<xs:enumeration value="04" />
<xs:enumeration value="4" />
<!-- Military Installations and VA -->
<xs:enumeration value="05" />
<xs:enumeration value="5" />
<!-- Workers' Compensation -->
<xs:enumeration value="06" />
<xs:enumeration value="6" />
<!-- Indian Nations -->
<xs:enumeration value="07" />
<xs:enumeration value="7" />
<!-- Other -->
<xs:enumeration value="99" />
</xs:restriction>
</xs:simpleType>
<!-- RxNorm Product Qualifier Type -->
<xs:simpleType name="RxNormProductQualifierType">
  <xs:annotation>
    <xs:documentation>RxNorm code that populated in the DRU-010-09 field in the SCRIPT transaction.</xs:documentation>
  </xs:annotation>
  <xs:restriction base="xs:token">
    <!-- Semantic Clinical Drug (SCD) -->
    <xs:enumeration value="01" />
    <xs:enumeration value="1" />
    <!-- Semantic Branded Drug (SBD) -->
    <xs:enumeration value="02" />
    <xs:enumeration value="2" />
    <!-- Generic Package (GPCK) -->
    <xs:enumeration value="03" />
    <xs:enumeration value="3" />
    <!-- Branded Package (BPCK) -->
    <xs:enumeration value="04" />
    <xs:enumeration value="4" />
  </xs:restriction>
</xs:simpleType>
<!-- Treatment Type Schema Data Type -->
<xs:simpleType name="TreatmentCodeType">
  <xs:annotation>

```

`<xs:documentation>`While this field can be used to indicate that the prescription was for opioid dependency treatment when Code 02 is used, it can also be used to provide other reasons for the opioid prescription through use of the additional codes`</xs:documentation>`

`</xs:annotation>`

`<xs:restriction base="xs:token">`

`<!-- Not Used for Opioid Dependency Treatment -->`

`<xs:enumeration value="01" />`

`<xs:enumeration value="1" />`

`<!-- Used for Opioid Dependency Treatment -->`

`<xs:enumeration value="02" />`

`<xs:enumeration value="2" />`

`<!-- Pain Associated with Active and Aftercare Cancer Treatment -->`

`<xs:enumeration value="03" />`

`<xs:enumeration value="3" />`

`<!-- Palliative Care in Conjunction with a Serious Illness -->`

`<xs:enumeration value="04" />`

`<xs:enumeration value="4" />`

`<!-- End-of-Life and Hospice Care -->`

`<xs:enumeration value="05" />`

`<xs:enumeration value="5" />`

`<!-- A Pregnant Individual with a Pre-existing Prescription for Opioids -->`

`<xs:enumeration value="06" />`

`<xs:enumeration value="6" />`

`<!-- Acute Pain for an Individual with an Existing Opioid Prescription for Chronic Pain -->`

`<xs:enumeration value="07" />`

`<xs:enumeration value="7" />`

`<!-- = Individuals Pursuing an Active Taper of Opioid Medications -->`

`<xs:enumeration value="08" />`

`<xs:enumeration value="8" />`

`<!--Patient is Participating in a Pain Management Contract -->`

`<xs:enumeration value="09" />`

`<xs:enumeration value="9" />`

`<!-- Other (trading partner agreed upon reason) -->`

`<xs:enumeration value="99" />`

`</xs:restriction>`

`</xs:simpleType>`

`<xs:simpleType name="DrugDosageUnitsCodeType">`

`<xs:annotation>`

`<xs:documentation>`Identifies the unit of measure for the quantity dispensed.`</xs:documentation>`

`</xs:annotation>`

`<xs:restriction base="xs:token">`

`<!-- Each (used to report solid dosage units or indivisible package) -->`

`<xs:enumeration value="01" />`

`<xs:enumeration value="1" />`

`<!-- Millilitres (ml) (for litres adjust to the decimal millilitre equivalent) -->`

`<xs:enumeration value="02" />`

`<xs:enumeration value="2" />`

`<!-- Grams (gm) (for milligrams adjust to the decimal gram equivalent) -->`

```

    <xs:enumeration value="03" />
    <xs:enumeration value="3" />
  </xs:restriction>
</xs:simpleType>
<xs:simpleType name="ResponseType">
  <xs:annotation>
    <xs:documentation>Defines the various response code possible from endpoint in case of success
and error cases</xs:documentation>
  </xs:annotation>
  <xs:restriction base="xs:token">
    <!-- For successful case -->
    <xs:enumeration value="200" />
    <!-- Data Correction is required -->
    <!-- Partial success -->
    <xs:enumeration value="207" />
    <!-- Bad request from client side in request parameters-->
    <xs:enumeration value="400" />
    <!-- Bad request from client side in request data, only one patient prescription data is supported -->
    <xs:enumeration value="406" />
    <!-- Defined ASAP rule not followed in given ASAP data -->
    <xs:enumeration value="412" />
    <!-- In case wrong media/content type is password in http header -->
    <xs:enumeration value="415" />
    <!-- In case of SSL validation will fail -->
    <xs:enumeration value="401" />
    <!-- In case of access-key validation fail -->
    <xs:enumeration value="403" />
    <!-- Account is locked due to wrong data coming : Limit crossed -->
    <!-- In case server identified a threshold limit reached from client system for failed calls -->
    <xs:enumeration value="429" />
    <!-- For following cases, Client system must retry the transaction until receive a valid response code-
->
    <!-- In case of service not available or down due to maintainance reason -->
    <xs:enumeration value="503" />
    <!-- In case of timeout -->
    <xs:enumeration value="504" />
    <!-- API version is not supported -->
    <xs:enumeration value="505" />
    <!-- In case of server error, check error detail for more information in such cases -->
    <xs:enumeration value="500" />
  </xs:restriction>
</xs:simpleType>
<xs:simpleType name="RequestTypeSchemaType">
  <xs:annotation>
    <xs:documentation>Defines the request type client system is sending for this transaction,
request type can be TEST" or PROD</xs:documentation>
  </xs:annotation>
  <xs:restriction base="xs:token">
    <xs:enumeration value="TEST" />

```

```

    <xs:enumeration value="PROD" />
  </xs:restriction>
</xs:simpleType>
<xs:simpleType name="TransactionStatusType">
  <xs:annotation>
    <xs:documentation>Defines the transaction status of processing</xs:documentation>
  </xs:annotation>
  <xs:restriction base="xs:token">
    <!-- Defines all records are errored out, and there is no single successful prescription data -->
    <xs:enumeration value="ERROR" />
    <!-- Defines few records are errored out, and there are some successful prescription data -->
    <xs:enumeration value="PARTIAL-SUCCESS" />
    <!-- Defines all records are successfully accepted by the system -->
    <xs:enumeration value="SUCCESS" />
  </xs:restriction>
</xs:simpleType>
<xs:simpleType name="StateCodeType">
  <xs:annotation>
    <xs:documentation>States in two string length format</xs:documentation>
  </xs:annotation>
  <xs:restriction base="xs:token">
    <xs:enumeration value="AA" />
    <xs:enumeration value="AE" />
    <xs:enumeration value="AK" />
    <xs:enumeration value="AL" />
    <xs:enumeration value="AP" />
    <xs:enumeration value="AR" />
    <xs:enumeration value="AS" />
    <xs:enumeration value="AZ" />
    <xs:enumeration value="CA" />
    <xs:enumeration value="CO" />
    <xs:enumeration value="CT" />
    <xs:enumeration value="CN" />
    <xs:enumeration value="DC" />
    <xs:enumeration value="DE" />
    <xs:enumeration value="FL" />
    <xs:enumeration value="FM" />
    <xs:enumeration value="GA" />
    <xs:enumeration value="GU" />
    <xs:enumeration value="HI" />
    <xs:enumeration value="IA" />
    <xs:enumeration value="ID" />
    <xs:enumeration value="IL" />
    <xs:enumeration value="IN" />
    <xs:enumeration value="KS" />
    <xs:enumeration value="KY" />
    <xs:enumeration value="LA" />
    <xs:enumeration value="MA" />
    <xs:enumeration value="MD" />
  </xs:restriction>

```

```
<xs:enumeration value="ME" />
<xs:enumeration value="MH" />
<xs:enumeration value="MI" />
<xs:enumeration value="MN" />
<xs:enumeration value="MO" />
<xs:enumeration value="MP" />
<xs:enumeration value="MS" />
<xs:enumeration value="MT" />
<xs:enumeration value="MX" />
<xs:enumeration value="NC" />
<xs:enumeration value="ND" />
<xs:enumeration value="NE" />
<xs:enumeration value="NH" />
<xs:enumeration value="NJ" />
<xs:enumeration value="NM" />
<xs:enumeration value="NV" />
<xs:enumeration value="NY" />
<xs:enumeration value="OH" />
<xs:enumeration value="OK" />
<xs:enumeration value="OR" />
<xs:enumeration value="PA" />
<xs:enumeration value="PR" />
<xs:enumeration value="PW" />
<xs:enumeration value="RI" />
<xs:enumeration value="SC" />
<xs:enumeration value="SD" />
<xs:enumeration value="TN" />
<xs:enumeration value="TX" />
<xs:enumeration value="UT" />
<xs:enumeration value="VA" />
<xs:enumeration value="VI" />
<xs:enumeration value="VT" />
<xs:enumeration value="WA" />
<xs:enumeration value="WI" />
<xs:enumeration value="WV" />
<xs:enumeration value="WY" />
</xs:restriction>
</xs:simpleType>
</xs:schema>
```

9.2 Request Parameters

There are four basic data element types used and defined in this document.

AN (Alphanumeric): An alphanumeric field can accept both numbers and characters.

N (Numeric) A numeric field in character format, without a decimal point included.

DT (Datetime): Date with time

D (Decimal): A numeric field in character format, with a decimal point included.

Table 1: Data Type and Validation Rules. R (Required), O (Optional) and S, Situational (in case of error response)

Field Name	Description	Type	Length	Validation
RequestId	Defines the request ID from the client system.	AN	50	R
APIVersion	Defines the API version, the client system is using.	AN	7	O
RequestType	Defines the request type client system is sending for this transaction. Request type can be "TEST" or "PROD".	AN	4	O
RequestedDate	Defines the requested date in YYYY-MM-DDThh:mm:ss.SZ format in UTC time .	DT		R
UserIdentification	Defines user ID or identifier of user who logged in the pharmacy/data submission system and dispensing medication.	AN	300	R
SubmissionForStateCode	Submission is intended to which state code.	AN	2	R
Pharmacy/ProviderIdentification /NPI	National Provider Identifier (NPI) Identifier assigned to the pharmacy by CMS.	AN	10	R
Pharmacy/ProviderIdentification /NCPDP	NCPDP/NABP Provider ID Identifier assigned to pharmacy by the National Council for Prescription Drug Programs.	AN	7	O
Pharmacy/ProviderIdentification /DEA	DEA Number Identifier assigned to the pharmacy by the Drug Enforcement Administration.	AN	9	R
Pharmacy/ProviderIdentification /LicenseNumber	License Number of Pharmacy Used to help identify the sending pharmacy.	AN	20	O
Pharmacy/PharmacyName	Pharmacy Name	AN	60	R

	Free-form name of the pharmacy or dispensing practitioner.			
Pharmacy/Address/ StreetLine1	Address Information – 1 Free-form text for address information.	AN	30	R
Pharmacy/Address/ StreetLine2	Address Information – 2 Free-form text for address information, if needed.	AN	30	O
Pharmacy/Address/ City	City Address Free-form text for city name.	AN	25	R
Pharmacy/Address/ State	State Address U.S. Postal Service state code.	AN	2	R
Pharmacy/Address/ Zip	ZIP Code Address U.S. Postal Service ZIP Code.	AN	5	R
Pharmacy/BusinessContactInformation/Phone	Phone Number Complete phone number including area code. Do not include hyphens.	AN	10	O
Pharmacy/BusinessContactInformation/Email	Email Complete email address of pharmacy	AN	300	O
Pharmacy/BusinessContactInformation/Fax	Fax Number Complete fax number including area code. Do not include hyphens	AN	10	O
Pharmacy/BusinessContactInformation/ /ContactPersonName	Contact Name Free-form name.	AN	30	O
Pharmacy/BusinessContactInformation/ChainSiteID	Chain Site ID Store number assigned by the chain to the pharmacy location. Used when the PMP needs to identify the specific pharmacy from which information is required.	AN	10	O
Patient/PatientIdentifications	ID Qualifier of Patient Identifier	AN	2	O

/IdentificationDetail/Jurisdiction Code	Code identifying the jurisdiction that issues the ID			
Patient/PatientIdentifications /IdentificationDetail/IDQualifier	<p>ID Qualifier Code to identify the type of ID in PAT03. If PAT02 is used, PAT03 is required.</p> <ul style="list-style-type: none"> • 01 Military ID • 02 State Issued ID • 03 Unique System ID • 04 Permanent Resident Card (Green Card) • 05 Passport ID • 06 Driver’s License ID • 07 Social Security Number • 08 Tribal ID 	N	2	O
Patient/PatientIdentifications /IdentificationDetail/PatientID	<p>ID of Patient Identification number for the patient as indicated in PAT02. An example would be the driver’s license number.</p>	AN	20	O
Patient/ Name/ First	<p>First Name Patient’s first name.</p>	AN	50	R
Patient/ Name/ Last	<p>Last Name Patient’s last name.</p>	AN	50	R
Patient/ Name/ Middle	<p>Middle Name Patient’s middle name or initial, if available.</p>	AN	30	O
Patient/ Name/ Prefix	<p>Name Prefix Patient’s name prefix such as Mr. or Dr., if available.</p>	AN	10	O
Patient/ Name/ Suffix	<p>Name Suffix Patient’s name suffix such as <i>Jr.</i> or <i>the III</i>, if available.</p>	AN	10	O
Patient/ NameOfAnimal	<p>Name of Animal Used if required by the PMP for prescriptions written by a veterinarian and the pharmacist has access to this information at</p>	AN	30	O

	the time of dispensing the prescription.			
Patient/ DateOfBirth	Date of Birth Date patient was born. Format: YYYY-MM-DD	DT	10	R
Patient/ GenderCode	Gender Code Code indicating the sex of the patient. <ul style="list-style-type: none"> • F Female • M Male • U Unknown 	AN	1	R
Patient/ SpeciesCode	Species Code Used if required by the PMP to differentiate a prescription for an individual from one prescribed for an animal. <ul style="list-style-type: none"> • 01 Human • 02 Veterinary Patient 	AN	2	R
Patient/ PatientLocationCode	Patient Location Code Code indicating where patient is located when receiving pharmacy services. <ul style="list-style-type: none"> • 01 Home • 02 Intermediary Care • 03 Nursing Home • 04 Long-Term/Extended Care • 05 Rest Home • 06 Boarding Home • 07 Skilled-Care Facility • 08 Sub-Acute Care Facility • 09 Acute-Care Facility • 10 Outpatient • 11 Hospice • 98 Unknown • 99 Other 	N	2	O
Patient/ Address/ StreetLine1	Address Information – 1 Free-form text for street address information.	AN	35	R
Patient/ Address/ StreetLine2	Address Information – 2 Free-form text for additional address information, if available.	AN	35	O

Patient/ Address/ City	City Address Free-form text for city name.	AN	25	R
Patient/ Address/ State	State Address U.S. Postal Service state code	AN	2	R
Patient/ Address/ Zip	ZIP Code Address U.S. Postal Service ZIP code. Populate with zeros if patient address is outside the U.S.	AN	5	R
Patient/ PersonContactInformation/ Phone	Phone Number Complete phone number including area code. Do not include hyphens.	AN	10	O
Patient/ PersonContactInformation/ Email	Email of patient.	AN	300	O
Patient/ PersonContactInformation/ Fax	Fax number of patient.	AN	10	O
DispensingRecords/ DispensingRecord/ReportingCode	Reporting Status DSP01 requires one of the following codes, and an empty or blank field no longer indicates a new prescription transaction: <ul style="list-style-type: none"> • 00 New Record (indicates a new prescription dispensing transaction) • 01 Revise (indicates that one or more data element values in a previously submitted transaction are being revised) • 02 Void (message to the PMP to remove the original prescription transaction from its data, or to mark the record as invalid or to be ignored). 	N	2	R

DispensingRecords/ DispensingRecord/PrescriptionNumber	Prescription Number Serial number assigned to the prescription by the pharmacy.	AN	25	R
DispensingRecords/ DispensingRecord/DateWritten	Date Written Date the prescription was written (authorized). Format: YYYY-MM-DD.	DT	10	R
DispensingRecords/ DispensingRecord/RefillsAuthorized	Refills Authorized The number of refills authorized by the prescriber.	N	2	R
DispensingRecords/ DispensingRecord/DateFilled	Date Filled Date prescription was prepared. Format: YYYY-MM-DD.	DT	10	R
DispensingRecords/ DispensingRecord/DateSold	Date Sold Used to determine the date the prescription left the pharmacy, not the date it was filled, if the dates differ. Format: CCYYMMDD.	DT	10	O
DispensingRecords/ DispensingRecord/RefillNumber	Refill Number Number of the fill of the prescription. <ul style="list-style-type: none">• 0 indicates New Rx.• 01-99 is the refill number.	N	10	R
DispensingRecords/ DispensingRecord/DrugIngredients/ProductIDQualifier	Product ID Qualifier Used to identify the type of product ID contained in DSP08. <ul style="list-style-type: none">• 01 NDC	N	2	R
DispensingRecords/ DispensingRecord/DrugIngredients/ProductID	Product ID Full product identification as indicated in DSP07, including leading zeros without punctuation. If code	AN	15	R

DispensingRecords/ DispensingRecord/DrugIngredients/QuantityDispensed	Quantity Dispensed Number of metric units dispensed in metric decimal format. Example: 2.5	D	11	R
DispensingRecords/ DispensingRecord/DrugIngredients/DrugDosageUnitsCode	Drug Dosage Units Code Identifies the unit of measure for the quantity dispensed in DSP09. <ul style="list-style-type: none"> • 01 Each • 02 Milliliters (ml) • 03 Grams (gm) 	N	2	R
DispensingRecords/ DispensingRecord/DaysSupply	Days' Supply Estimated number of days the medication will last.	N	3	R
DispensingRecords/ DispensingRecord/Transmission Form	Transmission Form of Rx Origin Code Code indicating how the pharmacy received the prescription. <ul style="list-style-type: none"> • 01 Written Prescription • 02 Telephone Prescription • 03 Telephone Emergency Prescription • 04 Fax Prescription • 05 Electronic Prescription • 06 Transfer/Forwarded • 99 Other 	N	2	R
DispensingRecords/ DispensingRecord/PartialFillIndicator	Partial Fill Indicator Used when the quantity in DSP09 is less than the metric quantity per dispensing authorized by the prescriber. This dispensing activity is often referred to as a split filling. <ul style="list-style-type: none"> • 00 Not a Partial Fill • 01 First Partial Fill 	N	2	R
DispensingRecords/ DispensingRecord/PharmacistNPI	Pharmacist National Provider Identifier (NPI) Identifier assigned to the pharmacist by CMS. This number can be used to identify the pharmacist dispensing the medication.	AN	10	O

<p>DispensingRecords/ DispensingRecord/PharmacistStateLicenseNumber</p>	<p>Pharmacist State License Number</p> <p>This data element can be used to identify the pharmacist dispensing the medication.</p> <p>Assigned to the pharmacist by the State Licensing Board.</p>	<p>AN</p>	<p>20</p>	<p>O</p>
<p>DispensingRecords/ DispensingRecord/PaymentType</p>	<p>Classification Code for Payment Type</p> <p>Code identifying the type of payment (i.e., how it was paid for).</p> <ul style="list-style-type: none"> • 01 Private Pay • 02 Medicaid • 03 Medicare • 04 Commercial Insurance • 05 Military Installations and VA • 06 Workers' Compensation • 07 Indian Nations • 99 Other 	<p>N</p>	<p>2</p>	<p>R</p>
<p>DispensingRecords/ DispensingRecord/RxNormProductQualifier</p>	<p>RxNorm Code Qualifier</p> <p>RxNorm Code that is populated in the DRU-010-09 field in the SCRIPT transaction.</p> <ul style="list-style-type: none"> • 01 Semantic Clinical Drug (SCD) • 02 Semantic Branded Drug (SBD) • 03 Generic Package (GPCK) • 04 Branded Package (BPCK) 	<p>N</p>	<p>2</p>	<p>O</p>
<p>DispensingRecords/ DispensingRecord/RxNormCode</p>	<p>RxNorm Code</p> <p>Used for electronic prescriptions to capture the prescribed drug product identification.</p>	<p>AN</p>	<p>15</p>	<p>O</p>
<p>DispensingRecords/ DispensingRecord/ElectronicPrescriptionReferenceNumber</p>	<p>Electronic Prescription Reference Number</p> <p>This field should be populated with the Initiator Reference Number from field UIB-030-01 in the SCRIPT transaction.</p>	<p>AN</p>	<p>35</p>	<p>O</p>

<p>DispensingRecords/ DispensingRecord/ElectronicPre scriptionOrderNumber</p>	<p>Electronic Prescription Order Number</p> <p>This field should be populated with the Initiator Control Reference from field UIH-030-01 in the SCRIPT standard.</p>	<p>AN</p>	<p>35</p>	<p>O</p>
<p>DispensingRecords/ DispensingRecord/QuantityPres cribed</p>	<p>Quantity Prescribed</p> <p>This field has been added in order to add clarity to the value reported in DSP13 Partial Fill Indicator.</p>	<p>N</p>	<p>100</p>	<p>O</p>
<p>DispensingRecords/ DispensingRecord/RxSIG</p>	<p>This field would capture the actual directions printed on the prescription vial label. If the directions exceed 200 characters, truncation would be allowed.</p>	<p>AN</p>	<p>200</p>	<p>O</p>
<p>DispensingRecords/ DispensingRecord/TreatmentTy pe</p>	<p>While this field can be used to indicate that the prescription was for opioid dependency treatment when Code 02 is used, it can also be used to provide other reasons for the opioid prescription through use of the additional codes.</p> <ul style="list-style-type: none"> • 01 = Not Used for Opioid Dependency Treatment. • 02 = Used for Opioid Dependency Treatment. • 03 = Pain Associated with Active and Aftercare Cancer Treatment. • 04 = Palliative Care in Conjunction with a Serious Illness. • 05 = End-of-Life and Hospice Care. • 06 = A Pregnant Individual with a Pre-existing Prescription for Opioids. • 07 = Acute Pain for an Individual with an Existing Opioid Prescription for Chronic Pain. 	<p>N</p>	<p>2</p>	<p>O</p>

	<ul style="list-style-type: none"> • 08 = Individuals Pursuing an Active Taper of Opioid Medications. • 09 = Patient is Participating in a Pain Management Contract. • 99 = Other (trading partner agreed upon reason). <p>*Codes 03 through 99 added 6/28/2017.</p> <p>Note: These new codes can only be reported if provided by the prescriber with the prescription.</p>			
DispensingRecords/ DispensingRecord/DiagnosisCode	This field is used to report the ICD-10 code. If required by a PDMP, this field would be populated only when the ICD-10 code is included with the prescription.	AN	7	O
DispensingRecords/ DispensingRecord/Prescriber/ProviderIdentification/ NPI	National Provider Identifier (NPI) Identifier assigned to the prescriber by CMS.	AN	10	R
DispensingRecords/ DispensingRecord/Prescriber/ProviderIdentification/ DEANumber	DEA Number Identifying number assigned to a prescriber or an institution by the Drug Enforcement Administration (DEA).	AN	9	R
DispensingRecords/ DispensingRecord/Prescriber/ProviderIdentification/ DEANumberSuffix	DEA Number Suffix Identifying number assigned to a prescriber by an institution when the institution’s number is used as the DEA number.	AN	7	O
DispensingRecords/ DispensingRecord/Prescriber/ProviderIdentification/ LicenseNumber	Prescriber State License Number Identification assigned to the prescriber by the State Licensing Board.	AN	20	O
DispensingRecords/ DispensingRecord/Prescriber/Name/First	First Name Prescriber’s first name.	AN	50	R

DispensingRecords/ DispensingRecord/ Prescriber/Name/Last	Last Name Prescriber's last name.	AN	50	R
DispensingRecords/ DispensingRecord/ Prescriber/Name/Middle	Middle Name Prescriber's middle name or initial.	AN	30	O
DispensingRecords/ DispensingRecord/ Prescriber//Name/Prefix	Prefix of name.	AN	10	O
DispensingRecords/ DispensingRecord/ Prescriber/Name/Suffix	Suffix of name.	AN	10	O
DispensingRecords/ DispensingRecord/ Prescriber/PersonContactInformation/Phone	Phone Number Complete phone number including area code. Do not include hyphens.	AN	10	O
DispensingRecords/ DispensingRecord/ Prescriber/PersonContactInformation/Email	Email of prescriber.	AN	300	O
DispensingRecords/ DispensingRecord/ Prescriber/PersonContactInformation/Fax	Fax number of prescriber.	AN	10	O

9.3 Response Parameters

Table 2: Data Type and Validation Rules. R (Required), O (Optional) and Situational (in case of error response)

Field Name	Description	Data Type	Length	Validation	Sample Value
RequestId	Defines the request id from client system. This will be same as request transaction's request id.	AN	50	R	123-123-1113
ResponseTrackingId	Defines the server tracking id from server used to	AN	50	R	AD752333-AC8A-4DEE-B9FE-906B004AC282

	process this transaction.				
APIVersion	Defines the API version client system is using.	AN	7	O	
RequestType	Defines the request type client system is sending for this transaction, request type can be "TEST" or "PROD".	AN	4	O	TEST
RequestedDate	Defines the requested date in YYYY-MM-DDThh:mm:ss.SZ format in UTC time .	DT		R	2023-01-20T12:00:00.1000Z
RespondedDate	Defines the responded date in YYYY-MM-DDThh:mm:ss.SZ format in UTC time .	DT		R	2023-01-20T12:00:00.4000Z
SubmissionForStateCode	Submission was intended to which state code.	AN	2	R	PA
TotalRecords	Defines the total number of records submitted from client system.	N	3	R	4
TotalErrors	Defines the total number of records which got errored out due to some reason.	N	3	R	1
TotalValid	Defines the total number of records submitted from client system and accepted successfully by server.	N	3	R	3
TotalWarnings	Defines the total number of records	N	3	R	2

	which got accepted by system but have warnings.				
TransactionStatus	Defines the status of transaction, ERROR, PARTIAL-SUCCESS, SUCCESS.	AN	15	15	PARTIAL-SUCCESS
SegmentName	The segment name in ASAP format like PHA.1, PRE.1 etc. where Error/Waring found.	AN	10	S	PHA.3
ValueGiven	The value passed in request.	AN	500	S	--
ErrorMessage	Complete error message from server for this prescription.	AN	1000	S	A valid value is expected.
PrescriptionNumber	Prescription number passed in request that defines the unique prescription field along with other fields.	AN	25	S	12334
PharmacyDEA	Pharmacy DEA number passed in request that defines the unique prescription field along with other fields.	AN	9	S	
DspCountNumber	DSP count number.	AN	3	S	1
DateFilled	Filled date value passed in request that defines the unique prescription field along with other fields.	AN	8	S	20230202

ProductId	Product id value passed in request that defines the unique prescription field along with other fields.	AN	15	S	00343253221
RefillNumber	Refill number value passed in request that defines the unique prescription field along with other fields.	Numeric	2	S	0
PartialFillValue	Partial fill value passed in request that defines the unique prescription field along with other fields.	Numeric	2	S	0
ReportingFlagProvided	Reporting flag value passed in request that defines the unique prescription field along with other fields.	AN	2	S	00
ResponseCode	200, 300, 400, 406, 412, 415, 429, 503, 504, 505, 500.	Numeric	3	R	412
ErrorDetail	Complete message of error.	AN	2000	S	

9.4 Response Code Details and Explanation

Table 3: Response Codes

Response Code	Detail	Action Item for Client
200	Successful case: Request Data does not contain any error and accepted by system for processing.	Not Required as data is accepted without any error.

300	Partial success: Some data contains error that needs to be resolved. Successful prescriptions will be processed by system.	Error data needs to be corrected and send again to same endpoint, no need to send successful data for this case, as it will be processed by the system.
400	Bad request from client side in request parameters or not following XML defined schema.	Correct error and resend the data.
401	In case of SSL validation will fail.	Correct error and resend the data.
403	In case of access-key validation fail.	Correct error and resend the data.
406	Bad request from client side in request data, only one patient prescription data is supported.	Correct error and resend the data.
412	Defined ASAP rule not followed in given ASAP data.	Correct error and resend the data.
415	In case wrong media/content type is password in http header.	Correct error and resend the data.
429	In case server identified a threshold limit reached from client system for failed calls.	Client has to wait and make sure that the server is not receiving the looped request continuously.
503	In case of service not available or down due to maintenance reason.	Retry the request after waiting for some time.
504	In case of timeout.	Retry the request after waiting for some time.
505	API version is not supported.	Correct error and resend the data.
500	In case of server error, check error detail for more information in such cases.	Retry the request after waiting for some time.

10. Real-Time Submission Dashboard

The **Real-Time Submission Dashboard** page allows a user to see the real-time transaction history data processed within the PDMP System. Filters are available to target specific information.

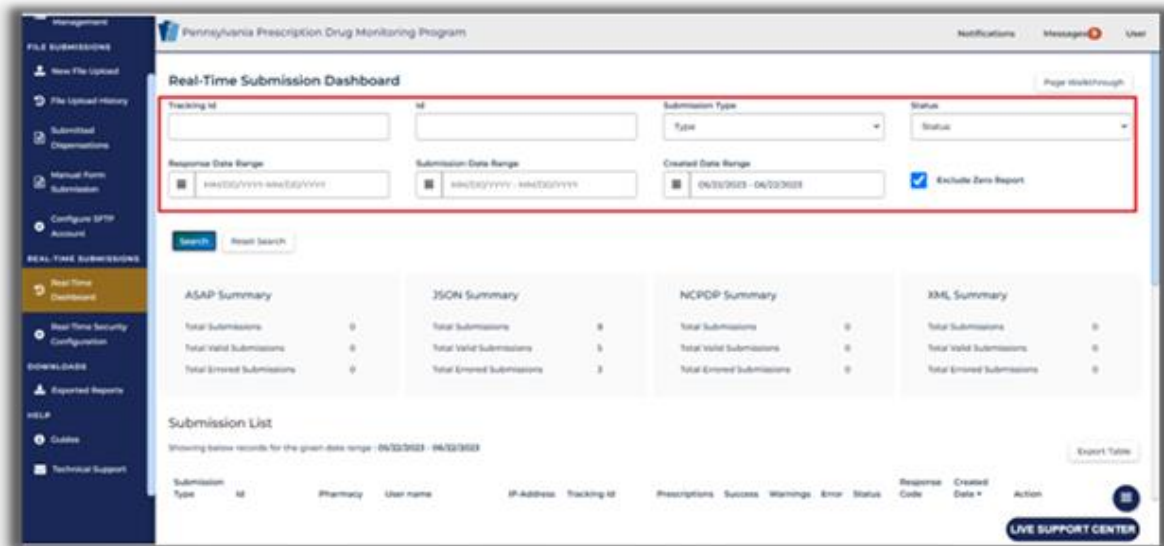

10.1 Filters

- The **Tracking ID** field is for the response tracking ID that is generated from the server side. For any issues in submissions and analysis, this tracking ID will be shared with LogiCoy support.
 - The **Tracking ID** is assigned to the record after submission from the server side.
 - **NOTE:** It is possible to find the **Tracking ID** under **Action** → **More Details** when viewing the prescription on the **Submitted Dispensations** page.
- The **ID** field is the client request ID, which is present in the request for prescription records. This ID is generated by the system that submitted the data.
- The **Submission Type** can be used to find the specific submission type: ASAP, JSON, NCPDP, or XML.
- The **Status** dropdown can be used to find failed or successful submissions:
 - **Success**- all records in the file were submitted successfully.
 - **Partial Success**- some records were submitted successfully, and some records failed.
 - **Error**- all records in the file failed.

- The **Response Date Range** field can be used to search for a specific submission date or date range when the record was accepted into the system.
- The **Submission Date Range** field can be used to search for a specific submission date or date range when the record was submitted into the system.
- The **Created Date Range** field can be used to search for a specific date or date range that the record was created in the system.
- The **Exclude Zero Report checkbox** can be used to filter out zero report submissions.

10.2 Searching Data

Once information is entered, click on the **Search** button. The **Reset Search** button will clear out all filtered information.

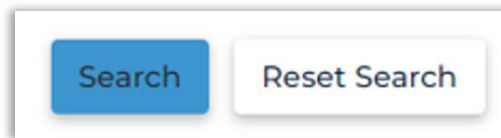

Note: At any time after clicking **Search**, a user can click the **Back** button on the top-right of the page to go back to the previous page without losing the search.

The results will display as follows:

Total Errored Submissions 0

Submission List

Showing below records for the given date range : 04/23/2023 - 05/23/2023

Submission Type	Id	Pharmacy	User name	IP-Address	Tracking Id	Prescriptions	Success	Warnings	Error	Status	Response Code	Created Date	Action
JSON 1.0	b5b28ac3-6f5b-4a4b-8e49-8a8581ad22a3	LEVINSTEIN, GENE MD	suhanadatasu bmitter@mailinator.com	172.30.0.190	70688C54-E2A6-4E3E-89D3-B046F9B940F0	1	1	1	0	Success	200	05/23/2023 12:20:35	Action
JSON 1.0	54931149-7df3-45e2-b10e-148a11513086	LEVINSTEIN, GENE MD	suhanadatasu bmitter@mailinator.com	172.30.0.190	EF6DABC7-1615-42D5-BBB1-894CD82EDB3B	1	1	1	0	Success	200	05/23/2023 12:21:31	Action
JSON 1.0	24f9c4e9-9461-47cb-Rh75-	LEVINSTEIN, GENE MD	suhanadatasu bmitter@mailinator.com	172.30.0.190	01729E01-6F6F-4703-90A2-57347CA4F9DR	1	1	1	0	Success	200	05/23/2023 12:08:00	Action

10.2.1 Column Definitions

Submission List

Showing below records for the given date range : 04/23/2023 - 05/23/2023

Submission Type	Id	Pharmacy	User name	IP-Address	Tracking Id	Prescriptions	Success	Warnings	Error	Status	Response Code	Created Date	Action
JSON 1.0	b5b28ac3-6f5b-4a4b-8e49-8a8581ad22a3	LEVINSTEIN, GENE MD	suhanadatasu bmitter@mailinator.com	172.30.0.190	70688C54-E2A6-4E3E-89D3-B046F9B940F0	1	1	1	0	Success	200	05/23/2023 12:20:35	Action

- **Submission Type**- type of submission (ASAP, JSON, NCPDP, XML) and the API Version
- **ID**- the ID that is sent with the submission
- **Pharmacy**- the name of the pharmacy at which the prescription was filled and dispensed
- **User name**- the email address for the individual who submitted the record
- **IP address**- the device from which the real-time submission was transmitted
- **Tracking ID**- the ID assigned to the record after submission
- **Prescriptions**- total number of prescriptions in the data submitted
- **Success**- total number successfully submitted prescriptions
- **Warnings**- total number of prescriptions that have a warning in the submitted data file
- **Error**- total number of prescriptions that contain an error in the submitted data file
- **Status**- submission status (e.g., Success, Partial Success, Error)
- **Response Code**- code for the submission (e.g., 200, 207, 412)
 - **NOTE:** See Section 8.4, Table 3 for Response Code titles and descriptions.

- **Created Date**- shows the time stamp when the record was submitted
- **Action**- other information or actions that can be performed.

10.2.2 Actions

The Actions that can be taken are listed below.

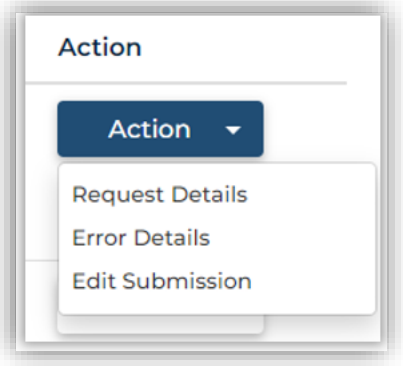

- **Request Details**- shows the request and the response that was received while submitting the record.

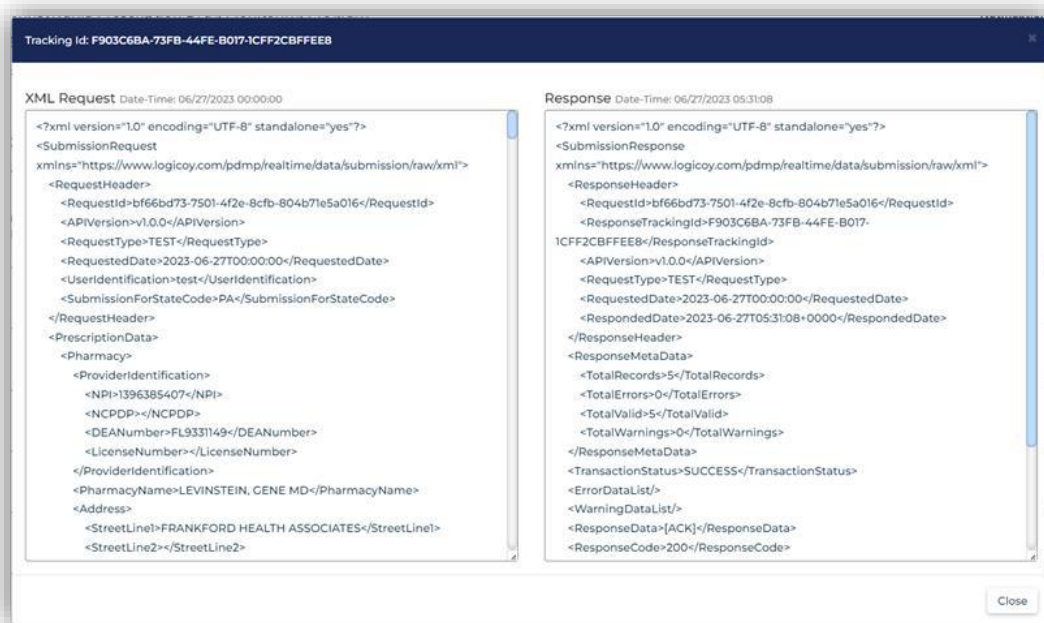

- **Error Details**- shows the response message, error details, and warning details.

Error details for tracking id : 9DF27A9A-14C1-4E5E-B32C-39BE1389B3BA

Response Message: Invalid data found. Please correct the errors and resend it.

Error Details

Segment Name	Error Reason	Given Value
Patient First Name	A valid value expected	N/A

Warning Details

Segment Name	Warning Reason	Given Value
Prescriber State License Number	A valid value expected	N/A

Close

- Edit Submission**- shows a list of all prescription records submitted with the **Tracking ID**. On this screen, a user can search for a specific Rx Number. This screen will show multiple records for a single prescription if multiple records have been submitted – including records that have errors and are not visible in the PDMP (as well as Accepted records, Resubmissions, and Duplicate records).

Pennsylvania Prescription Drug Monitoring Program

Notifications Messages: 12 User

Real-Time Submission Dashboard

Record details for tracking id: 70688C54-E2A6-4E3E-89D3-B046F9B940F0

Submission Status : Prescriptions 1 Success 1 Error 0

Back

Pharmacy DEA

Pharmacy NPI Number

Pharmacy License Number

Prescriber DEA

Prescriber NPI

Prescriber State License Number

Status

Rx Number

Prescription Written Date Range

Prescription Filled Date Range

Search Reset Search Export Table

First Name	Last Name	DOB	Pharmacy	Prescriber	Rx #	Drug Name	Drug Strength	MME	Written date	Fill Date	Status	Action
JEANETTE	BOSCO	11/12/2020	LEVINSTEIN, GENE MD	ALEXANDRA MONROE	439-300-7338	DIETHYLPROPIO N 25 MG TABLET	25 MG	0	05/21/2023	05/20/2023	Accepted VI	Action

Page number : 1 Previous Next Items per page: 10 Showing - 1-1/1

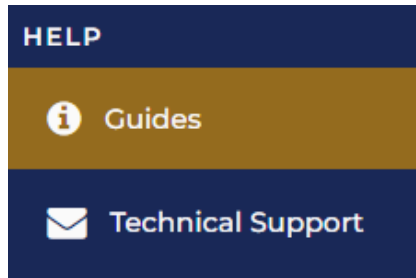

LIVE SUPPORT CENTER

This page will let the user search for prescriptions or look for any **Actions** needed on the current prescription record. The PDMP will allow error correction and show record details in the same way as other prescriptions that are not submitted in real-time. For more information on Actions that can be taken on individual prescription records, please refer to the Data Compliance chapter of the PA PDMP Data Submitter Guide, found under the **Help** section of the left sidebar.



PDMP Guide for Registered Users

Videos Documents Images

		
Data Submitter Guide 03-23-2023 LogiCoy	Pharmacist Guide 03-23-2023 LogiCoy	Prescriber Guide 03-23-2023 LogiCoy

8.	DATA COMPLIANCE
8.1	FILE UPLOAD HISTORY
8.2	VIEW OR EDIT FILE RECORDS
8.3	ERROR CORRECTION
8.4	VENDOR UPLOADS (PIC ACCESS ONLY)

10.3 Count Summary

The gray highlighted section is a summary that shows the total count of submissions, total valid submissions, and total errored submissions, based on submission type. These fields will not populate with totals until the **Search** button has been clicked.

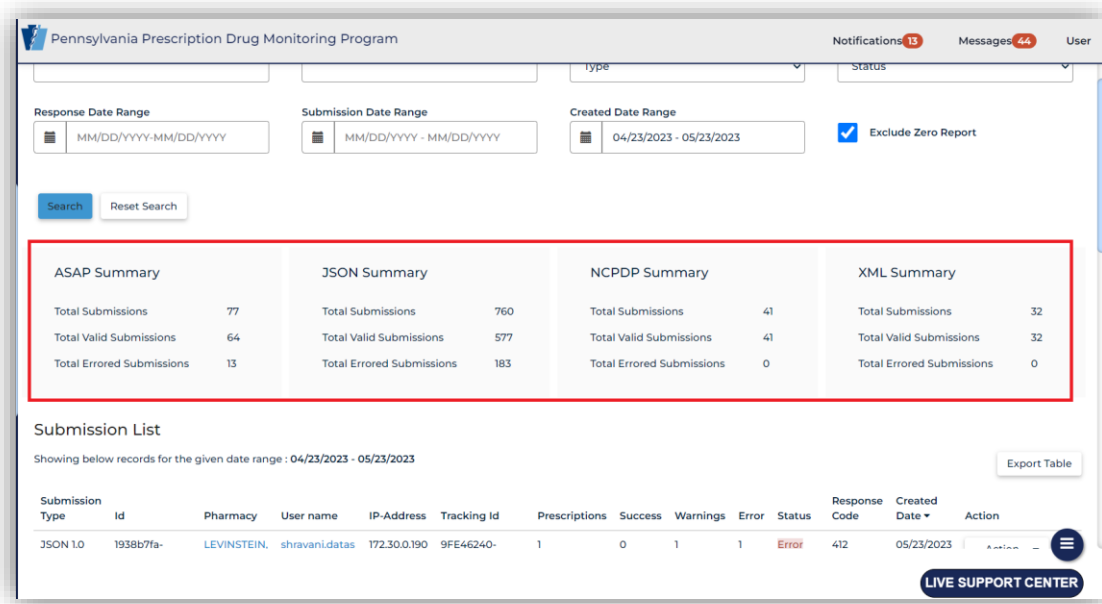

10.4 Export Table

Information in the dashboard can be exported by clicking the **Export Table** button in the lower left corner of the screen.

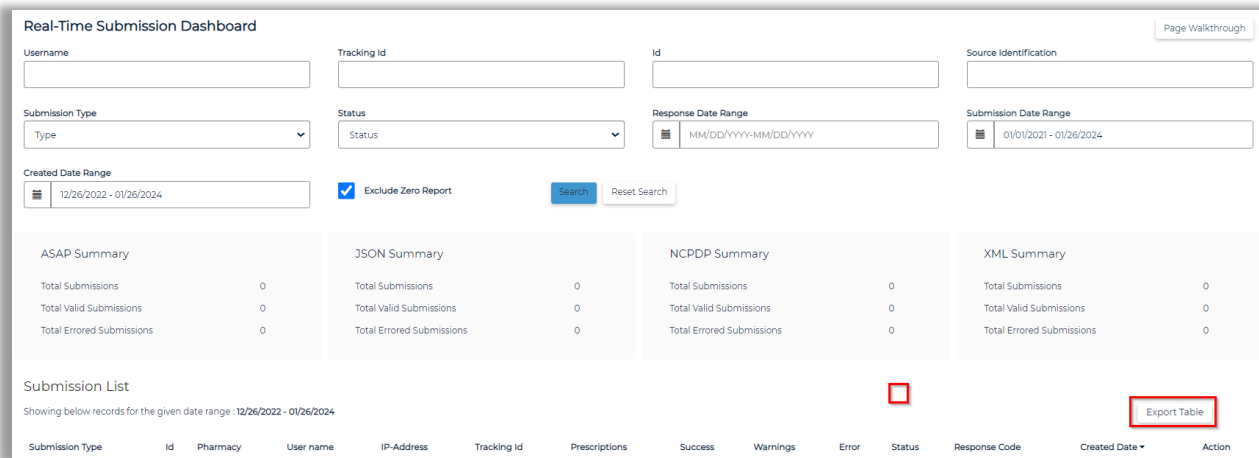

Once you click on the **Export** Table button, a pop-up window will appear.

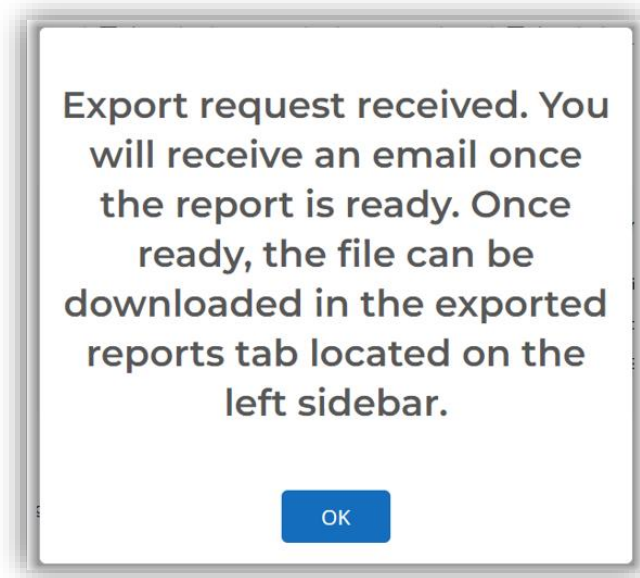

Click the **OK** button. The file can be found in the **Exported Reports** section on the left sidebar.

